TXWECO 1957...

WELCOME TO
TEXAS WESLEYAN
POISON
OAK
DANGER!
SENIOR
BEWARE
OF
DON'T PET
THE
FAVORITES
POISON
IVY
WATCH OUT
FOR
SOPHOMORES
BIG
JUNIORS

ALMA MATER

In the heart of dear old Texas,
Where the sweet bluebonnets grow,
Stands a cherished Alma Mater
And it's there our mem'ries go.
Where the blue and gold are waving,
Where the Southern breezes play,
Pride of Texas, Alma Mater
'Tis of you we sing today.

Oh, Texas Wesleyan College,
Pride of the Lone Star State
Though the years be swiftly fleeting,
We never shall forget
To bring to you our college
Hearts that are fond and true,
Your daughters and sons will be faithful,
Bringing tributes and praise to you.

Round your stately walls of knowledge
Linger mem'ries fond and dear
Of your counsel, truth, and wisdom,
And of friends from far and near,
And we make this sacred promise
That we'll ever bring to you
Tribute, praise, and love, and homage,
Alma Mater, Hail to you!

GEN

ALLEN COUNTY PUBLIC LIBRARY
3 1833 01855 0407

GC
976.402
F776TWE,
1957

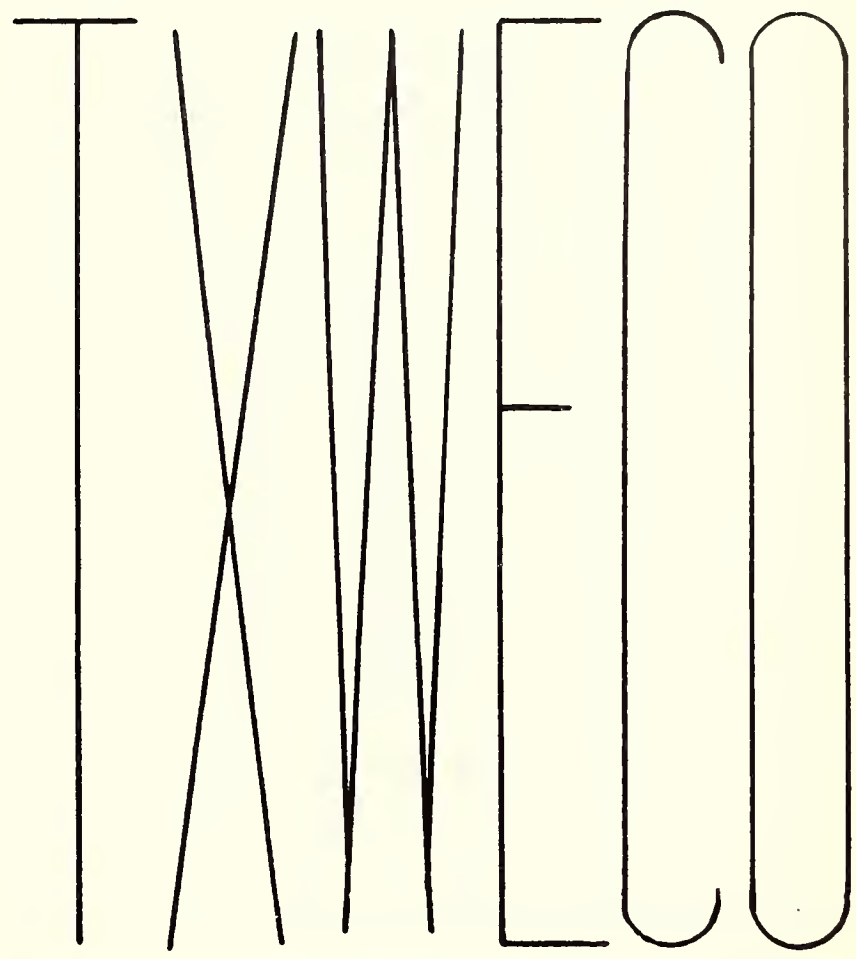

Texas Wesleyan College

Fort Worth, Texas

Instructor, Sportsman, Counselor, Friend — we have come to know him as one who fills each of these capacities well. He is a stalwart on campus and because of his farsightedness has come to exemplify the new and growing Texas Wesleyan. In gratitude and with pleasure we dedicate the 1957 TXWECO to Mr. O. D. Bounds.

Contents

Texas Wesleyan — SIGN of the COLLEGE — page 4

Timeclock — SIGN of SPORTS — page 40

Campus Honors — SIGN of PERSONALITIES — page 54

Announcements — SIGN of ORGANIZATIONS — page 84

Student Information — SIGN of CLASSES — page 124

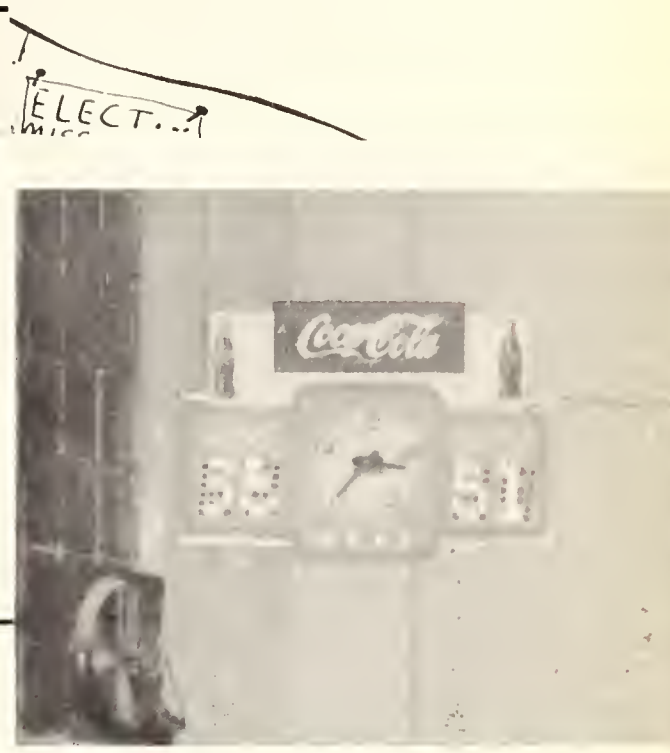

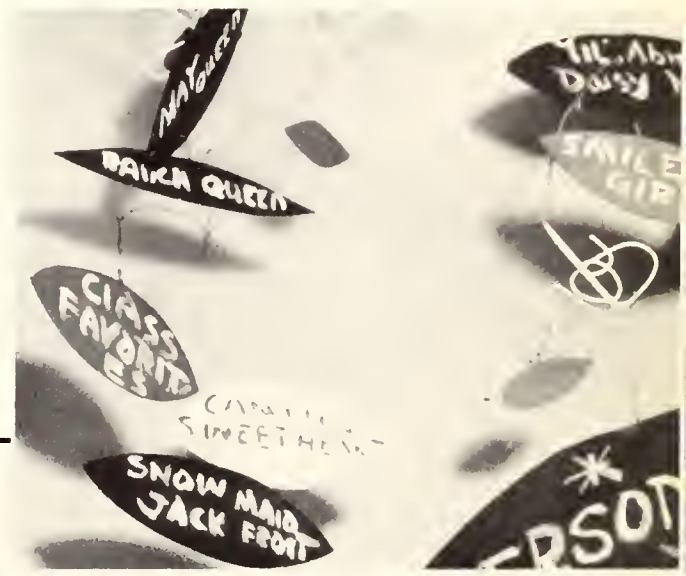

LAW SONE
President

WALTER R. GLICK
Vice President

J. ELMER COX
Dean of College

ADMINISTRATIVE
OFFICERS

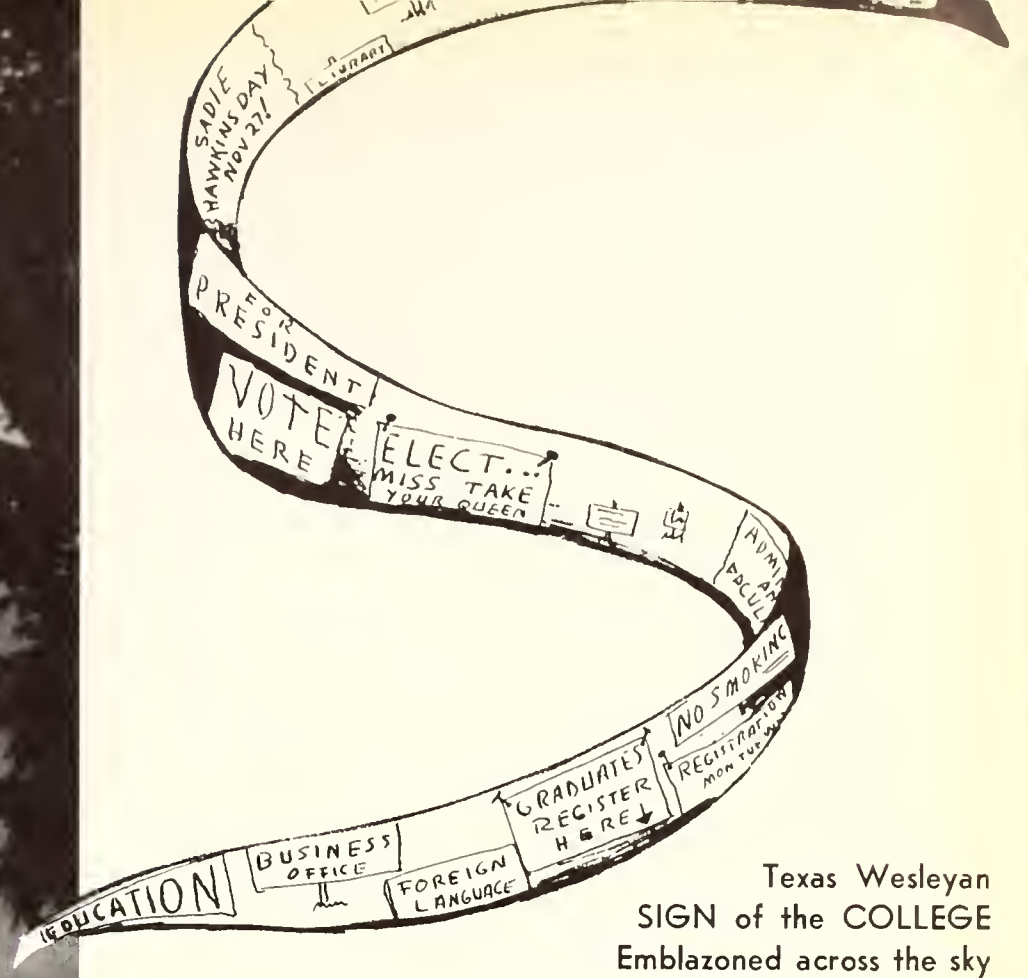

Texas Wesleyan
SIGN of the COLLEGE
Emblazoned across the sky
for all to see,
to know
that this is our college
and that we
are proud to be its students.
It stands as a sentinel,
looking out over the campus,
knowing that each year is
a special time,
watching for
the SIGNS that marked the events
making this year
special within the memories
of every student.

DIVISION CHAIRMEN

FACULTY

4 *New Buildings at Texas Wesleyan College*

- Elizabeth Armstrong Women's Dormitory
- Men's Dormitory
- Cafeteria
- Judge Armstrong Library

texas wesleyan

. . . Four buildings, including a Library, a Dormitory for Women, a Dormitory for Men, and a Cafeteria, are scheduled for completion before the beginning of the Fall Semester, 1957. All four buildings will be air-conditioned for you.

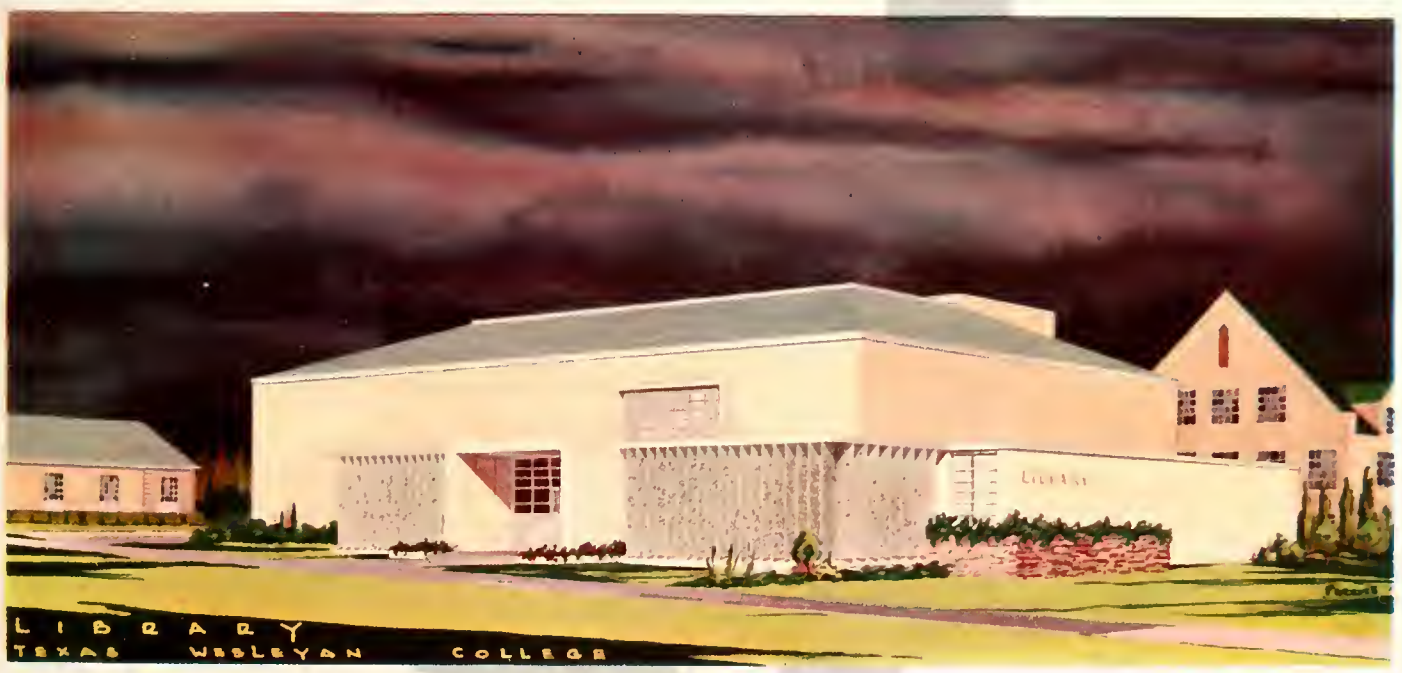

Administration Bldg.

Students have business in the Ad Building nearly every day. As well as attending classes there, they . . .

pay tuition and buy stamps in the college Business Office or spend a quiet hour of study in the library.

Student Union Bldg.

The coffee is always strong and black enough to see you through the next class and if you don't have one there's talk and TV to occupy you.

Meet you where? — In the SUB, of course. The Christmas Tree in the SUB each year has become another TWC tradition.

Fine Arts

Music, Art, and Theology ring from the southern end of our campus. In addition to regular classes, twice weekly Chapel periods are held in Fine Arts Auditorium and the doors of Poly Methodist Church are always open in welcome to a college student.

Poly Methodist

Home Economics

The Home Economics' House and the Gym have a characteristic in common — classes in both are carried on informally with a great deal of student activity involved. This informality encourages many students to return to spend their leisure hours in constructive relaxation.

Gymnasium

Wade Hall

Faculty Apartments

MRS. G. W. LOVE
Hostess, Fall Semester

MRS. JEWEL NEMITZ
Hostess, Spring Semester

The incidents of dorm life are a part of school which will always remain as pleasant memories but which also served as a vital part of our education. Little things such as having late hour snacks and gossip parties while the rest of the dorm is fast asleep . . .

Ann Waggoner Hall

dressing for a date which has been anticipated all day . . .

cramming for a test which should have been studied for long before now . . .

Dan Waggoner Hall

MRS. L. T. KEFFER
Hostess

forty-two games in the corner of the parlor . . .

doing research for a term paper . . .

Boaz Hall

MRS. GEORGE BROWN
Hostess

bull sessions where everyone has a favorite wild tale to spin . . .

calling the prettiest girl on campus for a date and getting it . . . these and a thousand more are the things we remember about dorm life.

Mulkey Hall

MRS. FAIRES
Hostess

Opening day comes but once a year
ut the memory lingers on. First we
ood in line with our hands full of
lanks trying to register for classes only
o find that we had made a mistake and
ad to begin anew.

September 10th

Everyone felt fine, though, when the all college picnic and games began that night.

After taking tests all day, the Freshmen joined in the fun and soon felt a part of the school.

Freshmen Initiation

The Freshman class officers were elected and painted with lipstick as befitted one of their station. Each girl was to have exactly forty pigtails and terror rained down on the "Fish" who didn't bury his nose in the dirt when an airraid was called.

The Sophomores were quick to let the Freshmen know that a "Fish" is the "lowest form of slime on earth" and the traditional rivalry between the two classes brought strange and amazing sights to the campus during the first few weeks of school.

Rolling peanuts is a favorite sport of Freshmen boys — especially when Sophomores are around.

Fish to the Fishpond where the girls had to model their costumes for the day from the center planter.

When the Soph officers paddled their Freshmen counterparts it didn't hurt much and besides next year the score will be evened when the paddled will become the paddlers.

The "Powderpuff Bowl Game" between Freshmen and Sophomore girls was a marvelous demonstration of feminine football strategy which ended in a close decision for the Sophs.

As part of initiation the Sophomore boys challenged the Freshmen boys to a tug of war but the line in the center was a slime pit where most of the participants ended up.

At halftime the team had a huddle and the Fish cheerleaders urged them on to victory.

Jack wasn't the only one with a stomachache when the chug-a-lug contest ended.

Audrey came as Lil' Abner instead of Daisy Mae and was nominated for the title.

"So who's afraid of the revenuers —I got my shootin iron ain't I?"

Sadie Hawkin's Day

The peace and dignity of the campus was destroyed by screams from the jailhouse and the rush of running feet as would be Lil' Abners tried to escape a Daisy Mae. It was Sadie Hawkin's Day where every girl had a chance to get her a man — if she was fast enough — and be "married" by "Marrying Sam".

With these jailors a girl didn't have a chance. You could get out by kissing the pig or a boy for twenty seconds.

Hog calling requires a very special talent but the contest here was based mostly on who could yell the loudest, the longest.

A shot was fired and the race was on. Every girl was after a boy and the slow runners didn't have a chance.

Dances

Good music always brings dancing feet to the floor, and whether it was in the SUB. the C. I., or one of the country clubs, you could find a crowd of T.W.C.'ers putting their best foot forward and having a good time.

The first night on campus found us square dancing on the tennis courts and at the end of the week we checked our shoes at the door of the SUB for the annual welcoming Sock Hop. Time flew by and suddenly we were dressing for the Christmas Formal at the Woman's Club where Snow Maiden and Jack Frost were elected for a Winter's reign.

Classes claimed us through the week but on Friday and Saturday nights, we were ready to push the chairs back in the SUB, feed the juke box, and dance. These informal dances were usually sponsored by an organization — the Junior class, Scia Quatore, the Cheerleaders — these were only a few of them having dances. The social clubs hold their Presentation Balls to present new members each year in the spring.

Brigadoon

Ronnie McManus and Cherry Maddux.

Texas Wesleyan and Fort Worth received a special treat when the Fine Arts Department presented the musical comedy, Brigadoon. The story of the two twentieth century Americans, Tommy Albright and Jeff Douglas, who became involved in the lives and adventures of the centuries old Scottish townsfolk of Brigadoon, was sung, danced, and acted by a talented cast under the direction of Mason Johnson. Brigadoon had a strange peculiarity in that it appeared on earth only one day every hundred years and then returned to its unknown sphere to await another day. This complicated the love of Fiona McLaren and Tommy Albright but only added more vigor to the comical pursuit of Jeff Douglas by Meg Brocke.

Barbara Maddu

Virginia Thompson, Joyce Harvey, Les Handy.

and Truitt Ford

Gene Perkins, Les Handy, Joyce Harvey, Virginia Thompson

Virginia Thompson and Gene Perkins

CAST

Tommy Albright	Les Handy
Jeff Douglas	Gene Perkins
Sandy Dean	Dick MacConnell
Meg Brockie	Virginia Thompson
Harry Beaton	Ronnie McManus
Andrew MacLaren	John Garza
Fiona MacLaren	Joyce Harvey
Jean MacLaren	Josie Sellars
Angus McGuffie	Bill Miller
Charlie Dalrymple	Truitt Ford
Maggie Anderson	Cherry Maddux
Kate	Fredda Jo Moore
Mr. Lundie	William Griffin
Stuart Dalrymple	Bob Maples
Frank, The Bartender	Ronald Thompson
Jane Ashton	Joanne Hill
Townsfolk of Brigadoon	

'56 Spring Production

"Heaven Can Wait"

Carlene Evans, Frankie Norcross and Sharon Brown

Jeanne Maxwell, Judi Thomas, and Ronnie McManus

Mr. Bill Smith, Director

Mr. Jordan	Dub Fisher
Escort	Ronnie Thompson
Joe Pendleton	Gene Perkins
Messenger 7013	Jordan Beckham
Susie	Frankie Norcross
Tony Abbott	Ronnie McManus
Julia Farnsworth	Jeanne Maxwell
Mrs. Ames	Carlene Evans
Bette Logan	Judi Thomas
Ann	Sharon Brown
Max Levene	William Griffin
Williams	Joe Norton
Lefty	Ronnie Thompson
Doctor	Johnny Moncrief

Do you believe in Heaven, and reincarnation, and all sorts of fantastical happenings? Then you should have seen the Thespians' Spring Production of "Heaven Can Wait" directed by Mr. Bill Smith. The action took place in Heaven where a Messenger had mistakenly taken Joe Pendleton before it was his time to die. Joe, who was to be the next boxing champion of the world, demanded his cremated body back and a return trip to earth. There was a compromise worked out and Joe entered the body of first, a Mr. Farnsworth and then in quick succession, several other people who had recently died on earth. The happy ending came when Joe was given possession of a boxer's body and could again look forward to the championship.

Gene Perkins and Judi Thomas

Dub Fisher and Jordan Beckham

Ronnie Thompson, Dub Fisher, Gene Perkins, and Jordan Beckham

'57 Spring Production

Campus Review

Two gala events — the bonfire and the Christmas dinner.

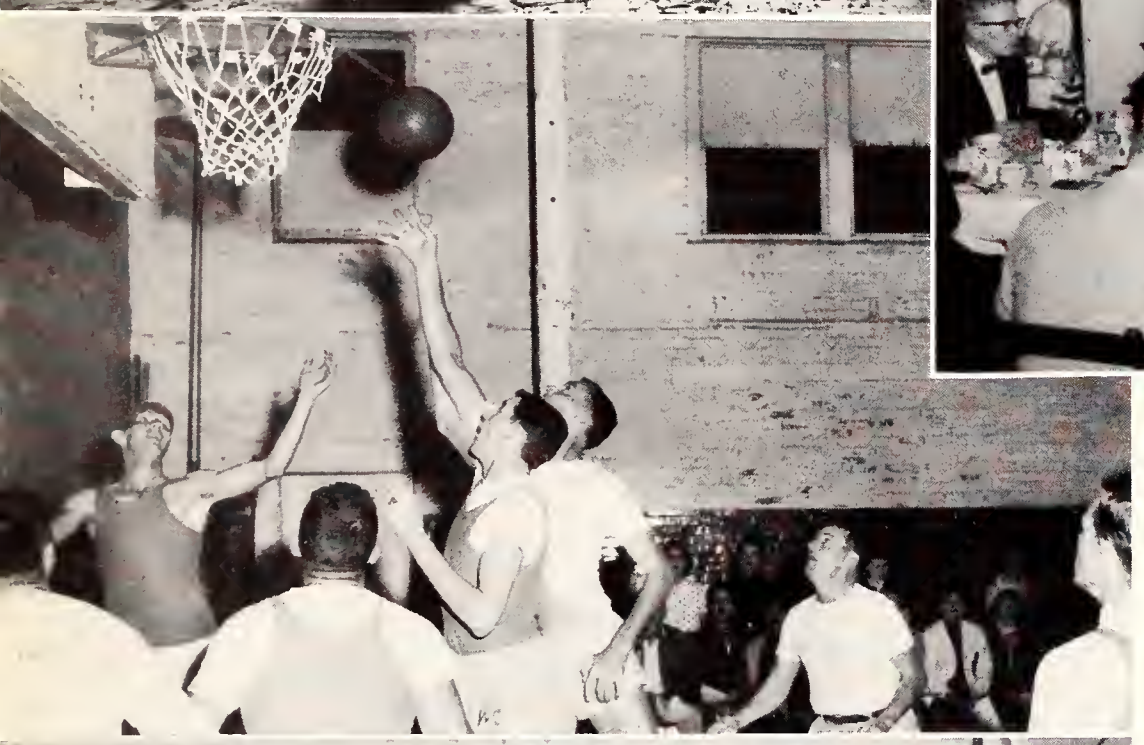

The events which highlight a campus year are many and varied. We remember them for reasons known only to ourselves — it was something unusual; we were personally involved in it; it was a big campus event — whatever the reason they are now an integral part of our memories of Texas Wesleyan life.

The Preacher Boys — Faculty Foulers basketball game was sponsored by the Senior Class.

The best cooks anywhere—the TWC kitchen staff

The men who keep everything in working order — the maintenance men.

The dorm Halloween Party, clowning by the kids in the kitchen, the faculty cheerleaders, the intersorority tea all bring us memories of good times.

Something spiritual — the M.S.M. presentation of "The Hangman and the Thief"

Something intellectual — Dr. Sarah Blanding, President of Vassar, as our Wilson lecturer.

Dean Cox always gives the bride away at the Old Student — New Student wedding when old students and new students are bound forever in friendship.

Trustees

CENTRAL TEXAS CONFERENCE

Ed L. Baker	Fort Worth
Reverend Hayden Edwards	Fort Worth
Reverend R. C. Edwards	Weatherford
Marvin D. Evans	Fort Worth
Dr. Gaston Foote	Fort Worth
Dr. Charles H. Harris	Fort Worth
Charlie Hillard	Fort Worth
Paul Hollis	Fort Worth
L. T. Martin, Jr.	Fort Worth

NORTH TEXAS CONFERENCE

E. Roy Boyd	Dallas
Dr. Alsie Carleton	Dallas
Dr. Ira C. Kiker	Dallas
Joe Ed Russell	Annona

SOUTHWEST TEXAS CONFERENCE

Reverend C. A. Greenwaldt (deceased)	Austin
Dr. Eugene Harris	San Angelo
Ward Lowe	Lampasas
Vernon Willoughby	San Antonio

NORTHWEST TEXAS CONFERENCE

Mrs. D. M. Cogdell	Snyder
Reverend Uel D. Crosby	Amarillo
Reverend W. C. Hinds	Abilene
Mrs. Jim Wilson	Floydada

TEXAS CONFERENCE

Hugh Q. Buck	Houston
Dr. Marcus M. Chunn	Houston
Dr. Morris W. Kilgore	Houston
Reverend B. O. Power	Silsbee

BOARD OF TRUSTEES

Ed L. Baker	President
Charlie Hillard	Secretary

Executive Committee

L. T. Martin, Jr.	Chairman
Dr. Gaston Foote	
Dr. Marvin D. Evans	
Charlie Hillard	Secretary
Ed L. Baker	

President

DR. LAW SONE

Although Dr. Sone is a busy person, his office doors are always open to the students and faculty of Texas Wesleyan who desire his help or counseling.

Vice-President

DR. WALTER R. GLICK

Dean

DR. J. ELMER COX

Administrative Officers

Sam M. Braswell
B. Litt., Business Manager

Harry W. Rice
M. A., Registrar

James H. Kincaid
Ed. D., Dean of Men

Sarah S. Works
M. A., Dean of Women

Assistants

John G. Anderson
Assistant Business Manager

Kathryn Anderson
Hostess, Student Union

Dixie Bennett
Secretary, Admissions Office

Ann Carter
Secretary, Business Manager

Juanita Clark
Recorder, Registrar's Office

Winnie Craig
PBX Operator

Goldie A. DuBose
College Nurse

John Eagle
Loan Officer

Roberta Hard
Secretary to President

Wilma Hickson
Secretary to Dean

L. H. Hubbard
Consultant

Ester McGown
Secretary, Business Manager

Merlin Mitchell
Admissions Counselor

H. G. Moss
Maintenance Superintendent

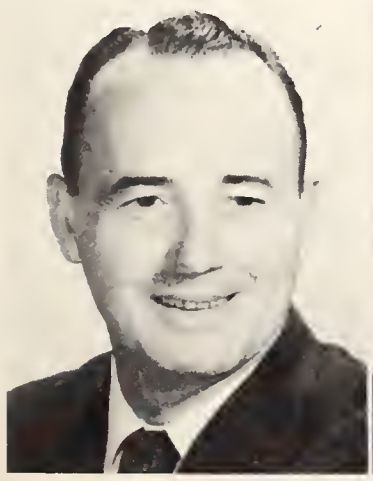

Clifton M. Patton
Cashier, Business Office

Travis Small
Manager, Student Union

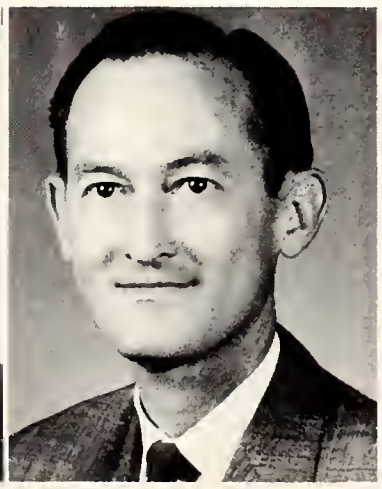

William A. Ward
Assistant to President

Clemmie Williams
Admissions Counselor

Vira Winn
Secretary, Ex-Students' Association

Division Chairmen

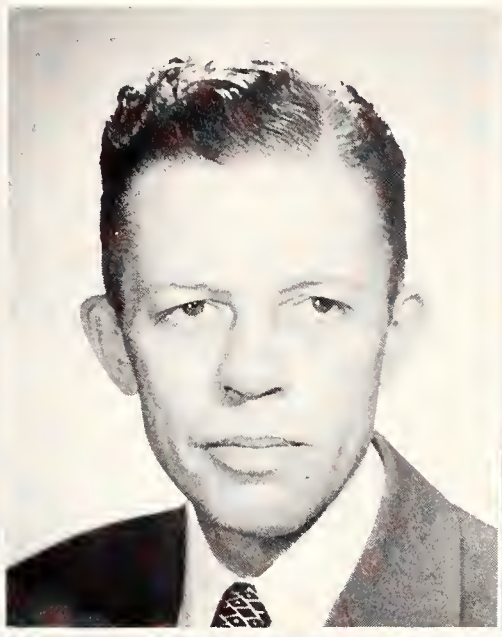

Donald Bellah, B.Mus., M.Mus.,
Professor of Organ and Piano

B.Mus., M.Mus., Illinois Wesleyan University; further graduate study, Indiana University. Texas Wesleyan College, 1940.

E. M. Bowman, B.A., M.A., Ed.D.,
Professor of Education

B.A., Southwest Texas State Teachers College; M.A., University of Texas; further graduate study, Colorado State College of Education; Ed.D., University of Texas. Texas Wesleyan College, 1936-.

Gladys Bowman, B.A., M.A., Ph.D.,
Professor of Business Administration

B.A., Southwest Texas State Teachers College, M.A., University of Texas; further graduate study, Colorado State College of Education and National University of Mexico; Ph.D., University of Texas. Texas Wesleyan College, 1936-.

Walter R. Glick, B.S., M.A., Ph.D.,
Vice President of the College and
Professor of History

B.S., M.A., Ph.D., University of Texas. Texas Wesleyan College, 1936-.

H. Howard Hughes, B.Ph., M.A., Ph.D.,
Professor of English

B.Ph., Emory University; M.A., Duke University; further graduate study, University of Oklahoma and University of North Carolina; Ph.D., University of Texas. Texas Wesleyan College, 1935-.

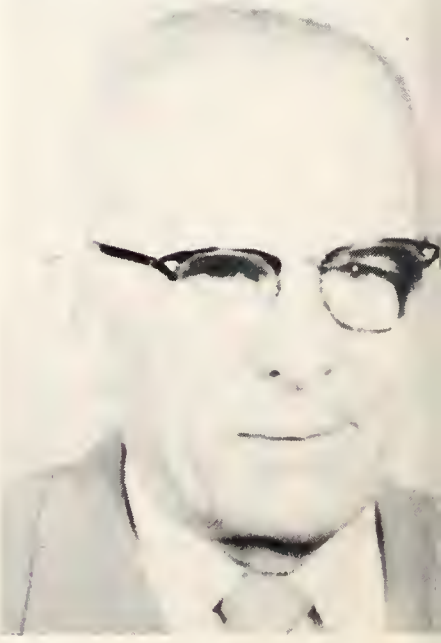

Alice W. Wonders, A.B., M.A.,
Acting Professor of Religion

A.B., Ohio Northern University; M.A., Texas Christian University; further graduate study, North Texas State College. Texas Wesleyan College, 1947.

W. E. Ward, B.S., M.A., Ed.D.,
Professor of Chemistry

B.S., M.A., University of Washington; Ed.D., University of Texas. Texas Wesleyan College, 1946.

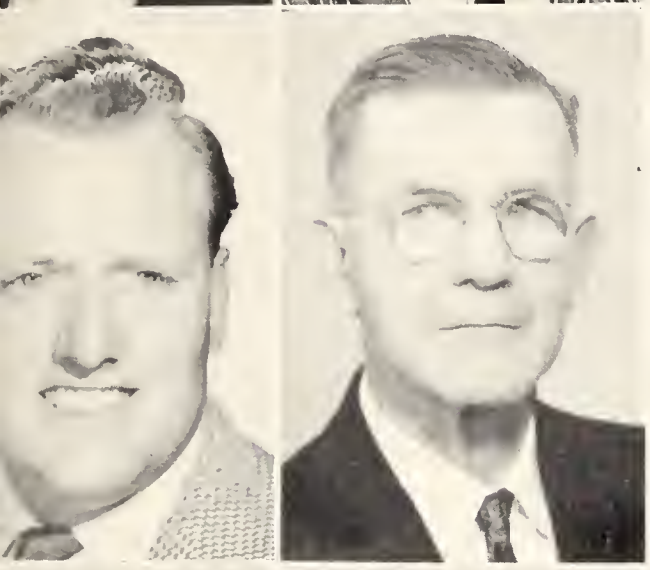

Benitez, Mario A., B.L., M.A., Ph.D., Assistant Professor of Philosophy, Assistant Librarian

B.L., Havana Institute; M.A., San Estanislaus College; Ph.D., Comillas University. Texas Wesleyan College, 1955-.

Black, Robert K., B.S., M.F.A., Assistant Professor of Art

B.S., Wake Forest College, M.F.A., University of Georgia. Texas Wesleyan College, 1956.

Faculty

Bounds, O. D. Jr., B.S., M.S., Assistant Professor of Business Administration

B.S., Texas Wesleyan College; M.S., North Texas State College; further study, North Texas State College. Texas Wesleyan College, 1946-.

Brous, H. B., A.B., M.A., Assistant Professor of Speech

A.B., M.A., Texas Christian University. Texas Wesleyan College, 1955-.

Clark, Joyce H., B.A., M.A., in L.S., Instructor of Library Science

B.A., Texas State College for Women, M.A., George Peabody College for Teachers. Texas Wesleyan College, 1956-.

Conditt, M. U., B.A., Ph.D., Associate Professor of Psychology

B.A., University of Kentucky; Diploma and Fellowship, Princeton Theological Seminary; Ph.D., University of Edinburgh; further study University of Berlin. Texas Wesleyan College, 1952-.

Corbin, Grace M., B.A., B.S., in L.S., Instructor of Library Science

B.A., B.S., in L.S., North Texas State Teachers College. Texas Wesleyan College, 1947-.

Cowan, Juanita, B.A., M.A., Assistant Professor of Romance Languages

B.A., Texas Wesleyan College; M.A., University of Texas; further study, National University of Mexico and University of Texas. Texas Wesleyan College, 1931-.

Craig, Mary C., B.A., M.A., Assistant Professor of Education

B.A., M.A., Texas Christian University. Texas Wesleyan College, 1949-.

East, Mattie L., B.A., M.A., Assistant Professor of Social Science

B.A., University of Texas; M.A., Columbia University; further study, University of Texas. Texas Wesleyan College, 1946-.

Ford, LeRoy, B.S., M.R.E., Assistant Professor of Business Administration

B.S., Southwestern State College; M.R.E., Southwestern Baptist Theological Seminary. Texas Wesleyan College, 1956-.

Ford, Jeanette, B.A., Instructor of English

B.A., Oklahoma Baptist University; further study, Southwestern Baptist Theological Seminary. Texas Wesleyan College, 1956-.

Gardner, Milton F., B.S., M.A., Assistant Professor of Business Administration

B.S. and M.A., Texas Wesleyan College, 1956.

Gilliam, L. Camp, B.A., M.A.,
Assistant Professor of Education

B.A., Southwestern University; M.A., Southern Methodist University; further study, University of Texas and North Texas State College. Texas Wesleyan College, 1955-.

Grist, Arthur W., B.S.,
Instructor of Social Science

B.S., Texas Wesleyan; futher study, Southwestern Baptist Theological Seminary, and Texas Christian University. Texas Wesleyan College, 1953.

Faculty

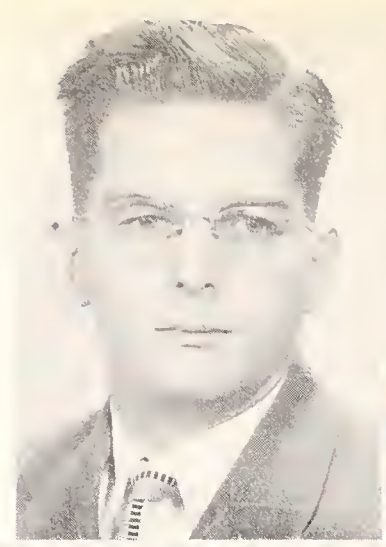

Hanebutt, Elmer, B.S., M.E., Assistant Professor of Physical Education

B.S., M.E., University of Texas; further study, University of Texas. Texas Wesleyan College, 1956.

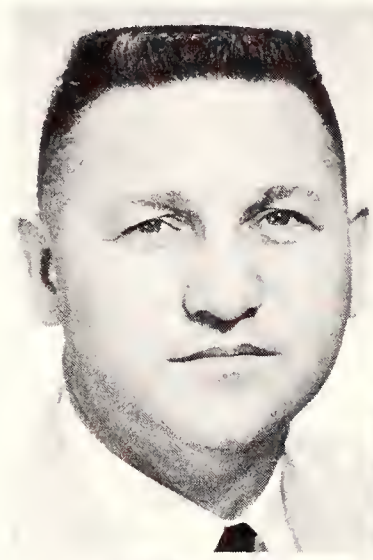

Heiden, Charles R., B.M., M.F.A., Assistant Professor of Violin and Theory

B.M., Northwestern University; M.F.A., Ohio University; Texas Wesleyan College, 1956-.

Hodge, James M., B.S., M.S., Assistant Professor of Business Administration

B.S., M.S., North Texas State College; further study, North Texas State College. Texas Wesleyan College, 1955-.

Howell, Augie Mae, B.A., M.A.,
Assistant Professor of English

B.A., Texas Wesleyan College; M.A., George Peabody College for Teachers; further graduate study, Scaritt College, Colorado State College of Education, and North Texas State College. Texas Wesleyan College, 1934-.

Hughes, Erin Conner, B.A., M.A., Assistant Professor of Romance Languages

B.A., Boucher College; M.A., Columbia University; further graduate study, Columbia University, The Sorbonne (Paris), and University of Texas. Texas Wesleyan College, 1936-.

Karraker, William Jacob, B.S., A.B., Ed.D., Associate Professor of Education

B.S., A.B., University of Kentucky; Ed.D., University of Denver. Texas Wesleyan College, 1953.

Keating, Ruth, B.A., Instructor of English

B.A., Texas Wesleyan College. Texas Wesleyan College, 1955-.

Langston, Joann, B.A., M.Ed., Director of Student Publication and Assistant Professor of Journalism

B.A., North Texas State College; M.Ed., Texas Wesleyan College; further study, North Texas State College. Texas Wesleyan College, 1955-.

McCulley, DeRema, B.A., M.A., Visiting Professor of Physical Education

B.A., Texas Wesleyan College; M.A., Texas Christian University, further study, North Texas State College; Texas Wesleyan College, 1931-.

Matthis, F. R., B.A., M.A.,
Assistant Professor of Mathematics

B.A., Texas Wesleyan College; M.A., Texas Christian University. Texas Wesleyan College, 1936-.

Moon, Chang Wook, B.A., M.A., Ph.D., Associate Professor of Social Science

B.A., Simpson College; M.A. Columbia University; Ph.D., University of Southern California. Texas Wesleyan College, 1949-.

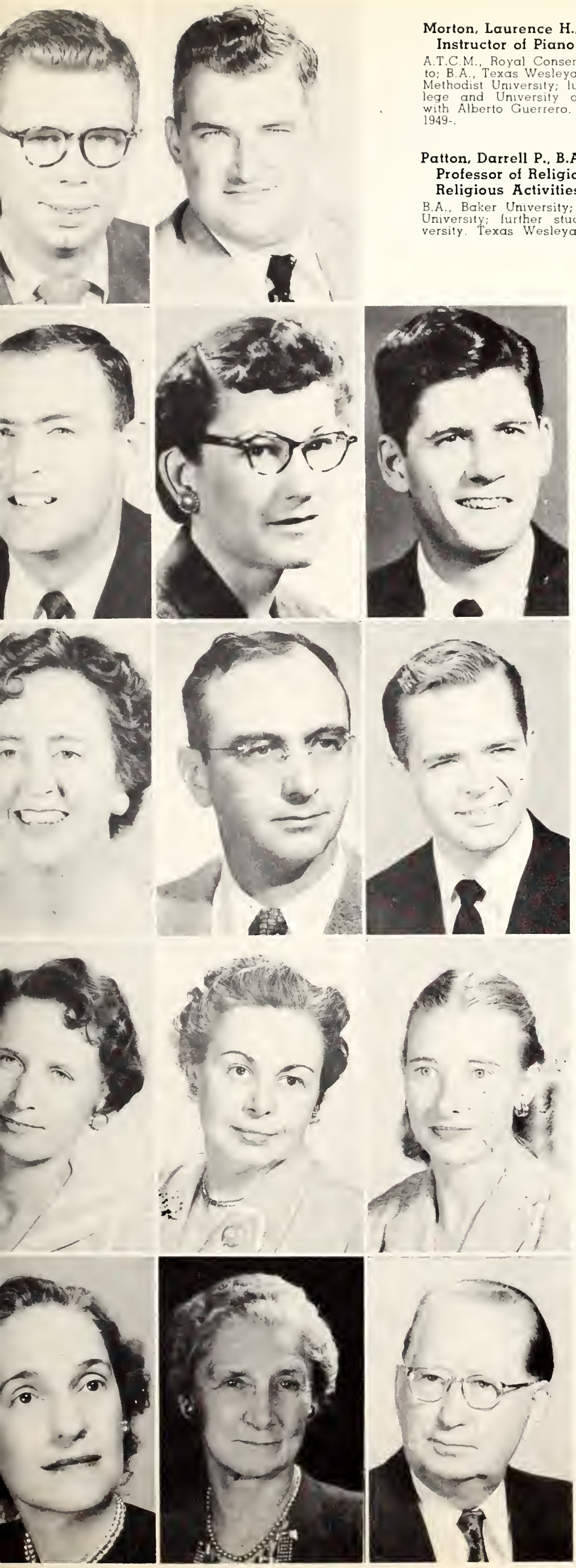

Morton, Laurence H., A.T.C.M., B.A., M.M., Instructor of Piano

A.T.C.M., Royal Conservatory of Music of Toronto; B.A., Texas Wesleyan College; M.M., Southern Methodist University; further study, Victoria College and University of Toronto; special study with Alberto Guerrero. Texas Wesleyan College, 1949-.

Patton, Darrell P., B.A., B.D., Assistant Professor of Religion and Director of Religious Activities

B.A., Baker University; B.D., Southern Methodist University; further study, Texas Christian University. Texas Wesleyan College, 1955-.

Rasco, Sam, B.S., Assistant Basketball Coach

B.S., Texas Wesleyan College. Texas Wesleyan College, 1955-

Safley, Myra, B.M., M.M., Assistant Professor of Piano and Theory

B.M., Mississippi State College for Women; M.M., Indiana University and University of Kentucky. Texas Wesleyan College, 1956-.

Skinner, Howard, B.A., B.M., M.M., Director of Choral Activities

B.A., Sterling College; B.M., MacPhail College of Music; M.M., MacPhail College of Music. Texas Wesleyan College, 1956-.

Smith, Martha Faulkner, B.S., M.A., Assistant Professor of Home Economics

B.S., Texas Wesleyan College; M.A., Texas Christian University; further study, University of Texas; Texas Wesleyan College, 1943-.

Streett, James Clark, Jr., B.A., M.A., Ph.D., Associate Professor of Biology

B.A., M.A., Ph.D., Princeton University. Texas Wesleyan College, 1950-.

Tower, A. Wesley, B.M., M.M., Assistant Professor of Music

B.M., DePauw University; M.M., DePauw University; further study, with Nadia Boulanger, Paris, France. Texas Wesleyan College, 1956-.

Wakefield, Catharine, B.A., M.Ed., Assistant Professor of Physical Education

B.A., Texas Wesleyan College; M.Ed., University of Texas; Texas Wesleyan College, 1947-.

Wilcox, Elnora, B.S., M.S., Assistant Professor of Biology

B.S., Texas Wesleyan College; M.S., Texas Christian University. Texas Wesleyan College, 1954-.

Wood, Evalyn, B.S., Instructor of Home Economics

B.S., Texas Wesleyan College; Texas Wesleyan College, 1956-.

Yates, Frances T., B.A., M.A., Assistant Professor of English

B.A., Texas Wesleyan College; M.A., Texas Christian University. Texas Wesleyan College, 1943-.

Lisenby, Rose L., B.Pd., B.Ph., M.A., D.Lit., Professor Emeritus of English

B.Pd., Northeast Missouri State Teachers College; B.Ph., M.A., University of Chicago; further study, University of Chicago, Columbia University, and University of California; D.Lit., Texas Wesleyan College. Texas Wesleyan College, 1926-1952.

Moberg, Theodore, B.D., Professor Emeritus of Theology

B.D., Evanston Theological Seminary; further study, Northwestern University and University of Texas. Texas Wesleyan College, 1937.

The Timeclock—SIGN of SPORTS — Whether a conference basketball game with the Rams playing, or an intramural game with our class team, we thrilled with each point scored, celebrated at each each game won, and pledged ourselves to fight harder after each game lost.

RAMS 743

TIME TO PLAY

SPORTS

VISITORS 9

MIN. 37 SEC.

Ronnie McManus

Betty Burnette

Sylvia Mancil

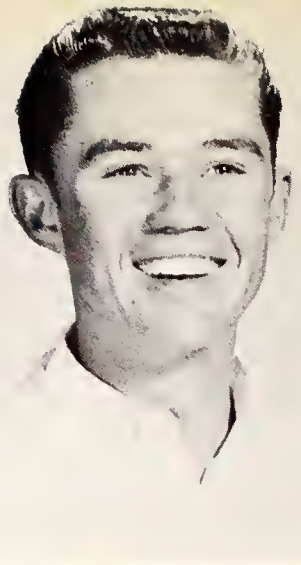

Kenneth Witt

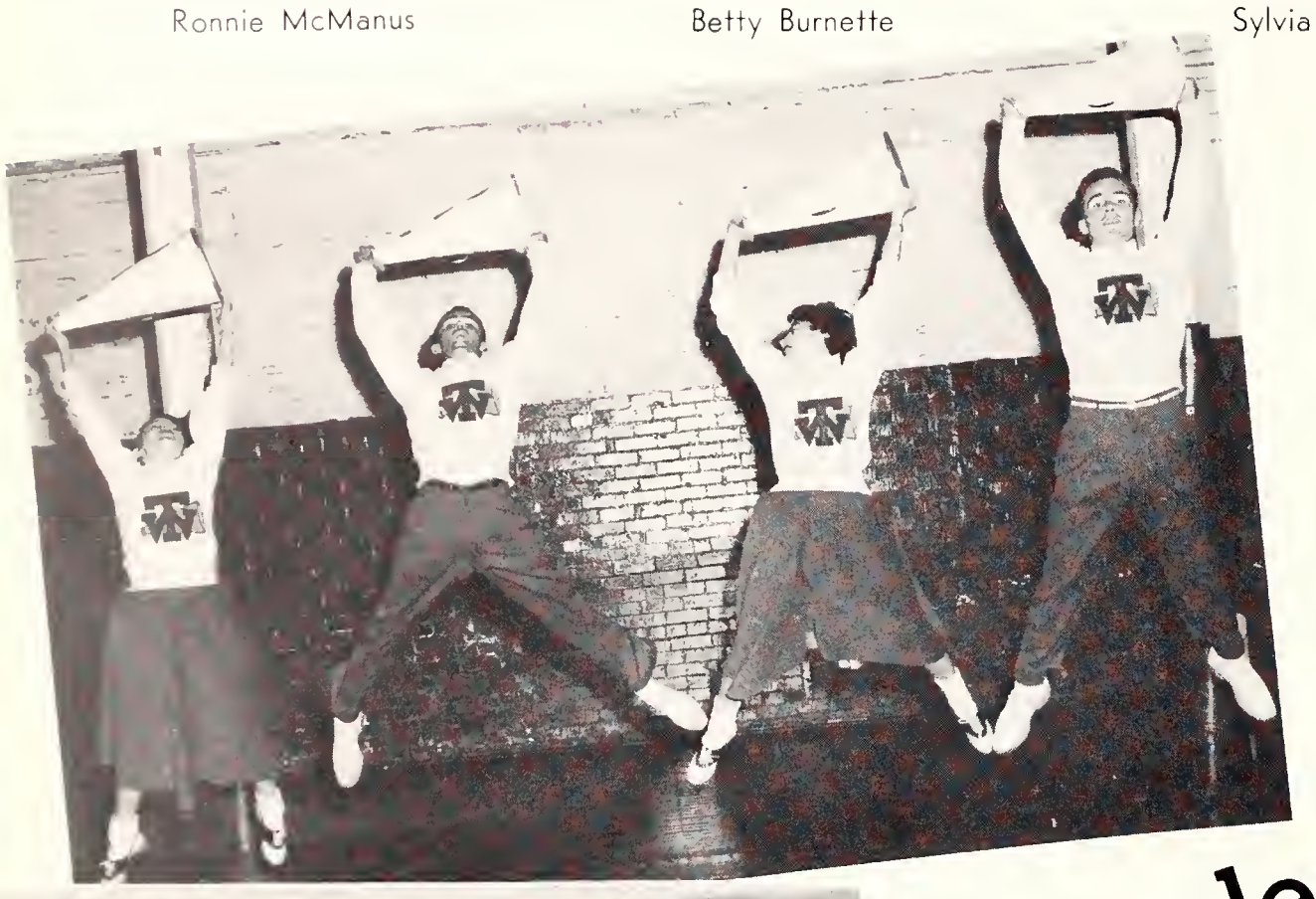

Ronnie, Betty, Sylvia, and Kenneth proved to be spirited cheerleaders who backed the Rams all the way and urged them on in every game.

Cheerleaders

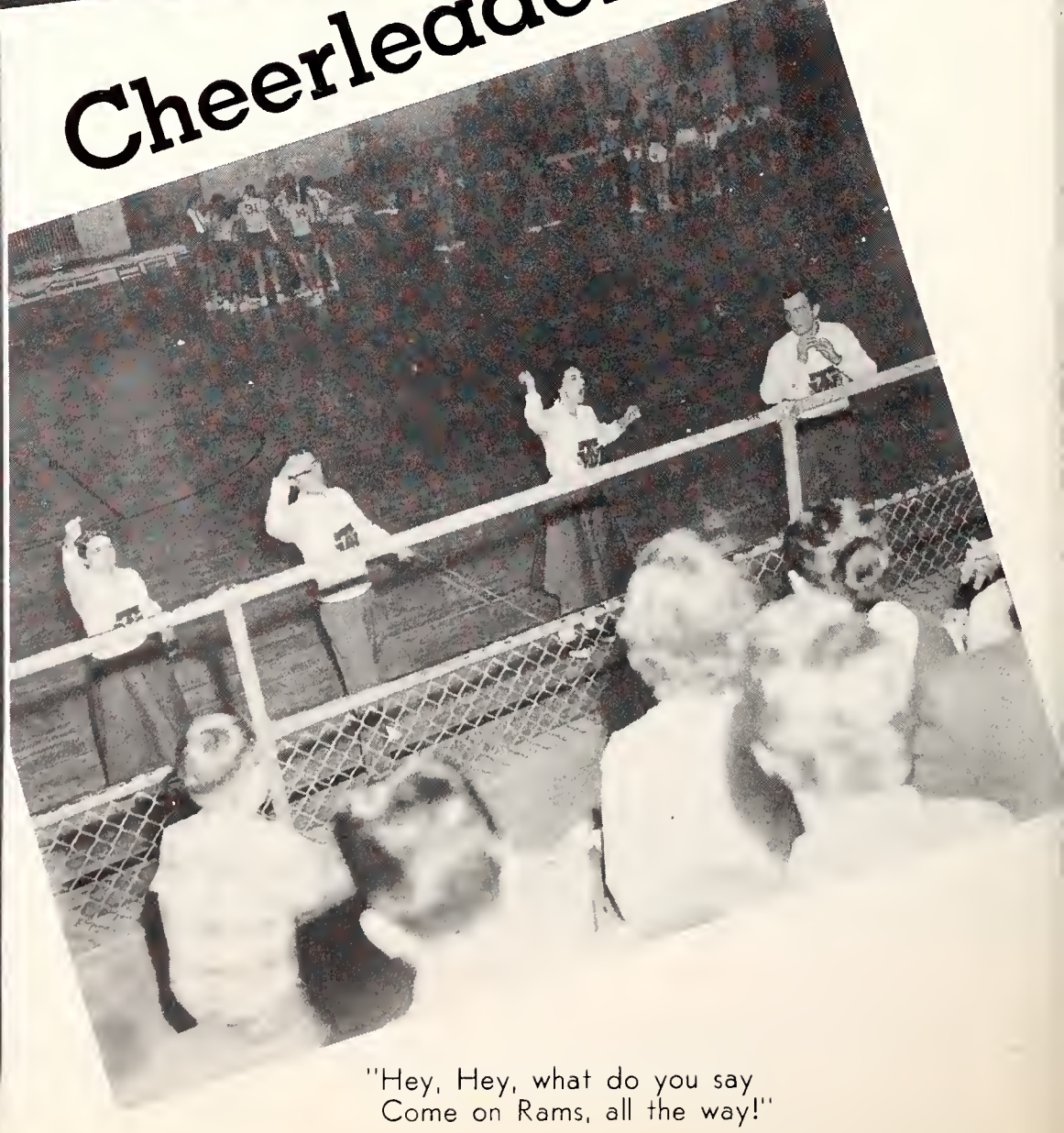

"Hey, Hey, what do you say
Come on Rams, all the way!"

Coach Elmer Hannebutt

Basketball

1956-57 Schedule

	Rams	Opponent
Abilene Christian College	57	61
Midwestern	65	103
Lamar	46	80
Stephen F. Austin	53	85
Lamar	64	90
Stephen F. Austin	59	95
Abilene Christian College	90	97
Austin College	72	85
McMurry	76	68
*Southwestern	86	87
*St. Edward's	59	88
McMurry	55	65
Corpus Christi University	70	85
*Pan American	78	50
*St. Mary's	71	70
Midwestern	71	85
*East Texas Baptist	91	114
Texas Lutheran	90	86
*Pan American	94	51
Austin College	88	102
*St. Edward's	64	63
*St. Mary's	78	75
*Southwestern	86	94
*East Texas Baptist	57	88
Texas Lutheran	82	89

*Denotes Conference Games

First row: Smelley, manager; Gandy, Archer, Owens, Welch. **Second row:** Hannebutt, coach; Uselton, Thornberry, Browning, Mundy, Baldwin, Rees, Rasco, ass't. coach.

Basketball

An almost completely new Texas Wesleyan Ram basketball squad with only one returning letterman did not find range until ten games of their season had been completed. Despite the slow start and the defeats the Rams encountered, they went beyond the expectations of coach Elmer Hanebutt by ending their season with a 7-20 won loss record.

ABILENE CHRISTIAN COLLEGE

As the Rams began their season, they were ripped by a heavily-favored Abilene Christian team who pulled their win out of the fire in the remaining two minutes of the game. Dale Archer and Herman Baldwin tied for high-point honors by dumping 14 points each. The final score saw A.C.C. 61-Rams 57.

Dale Archer

MIDWESTERN UNIVERSITY

A few days later, the Ram's five met tougher opposition at Wichita Falls when Midwestern University's Indians scalped the Wesleyans, 103-65. Dale Archer led the losing team with 18 points. The Indians proved too potent hitting 46 of 88 field goal attempts while the Rams did only half as well—connecting on 23 out of a similar 88 tries.

LAMAR TECH

The Ram quintet, on its home ground, for the first time since its beginning the season, fell merciless before Lamar Tech of Houston, 80-46. Charlie Uselton contributed 11 points in this encounter, the high for the Rams.

Herman Baldwin

Bobby Browning

STEPHEN F. AUSTIN

Bill Munday, 6-5 Sophomore shotmaker from Sanger made his first bid as high scorer for the Wesleyan team, pouring in 17 points for the Rams as they were felled 85-53 by a powerful Stephen F. Austin team.

LAMAR TECH

Meeting the Cardinals of Lamar Tech, once again on a foreign court, this time the Rams again fell merciless at their feet. However, the Rams improved its offensive game and lost only by 26 points compared to their 34 point deficit in the first Ram-Cardinal game. Herman Baldwin broke into the leading individual scores slot in this game by giving the Rams 21 of its total 64 points.

STEPHEN F. AUSTIN

A night later, the Lumberjacks of Stephen F. Austin shouted "timber" as the Rams crashed down in defeat for the 6th time in as many outings. Austin, who already held one victory over T.W.C., hopped into an early lead and never trailed the Ram five. The final score was 95-59 with Bill Munday pacing the Rams with 17 points.

ABILENE CHRISTIAN COLLEGE

The T.W.C. team still striving for its initial victory battled toe to toe with Abilene Christian College through a tough fought battle on the Recreation Hall court. It was a free-wheeling arm-pumping contest which had all participants weary at the final whistle. Bill Munday and Don Rees, each with 25 and 24 points respectively, lead the Rams as the Wildcats bit them 97-90.

Bill Mundy

Don Rees

Terry Owens

Sam Rasco, assistant coach

ELKS TOURNAMENT

With the Christmas holidays nearly gone, the Texas Wesleyan College Rams journeyed to Dallas where they met two teams in the Elks Cotton Bowl collegiate invitational basketball tournament. The Rams continued having a dry season losing both to Sul Ross and Midwestern.

In the first game Sul Ross had its hands full downing Texas Wesleyan and managed to win 71-64 only after the Rams were reduced to four men via too many fouls.

Still losing men on fouls, 3 in its second tourney contest, the Rams bowed to Midwestern University 86-76. Bill Munday bucketed 19 for the Rams.

Charlie Uselton, captain

Vernon Welch

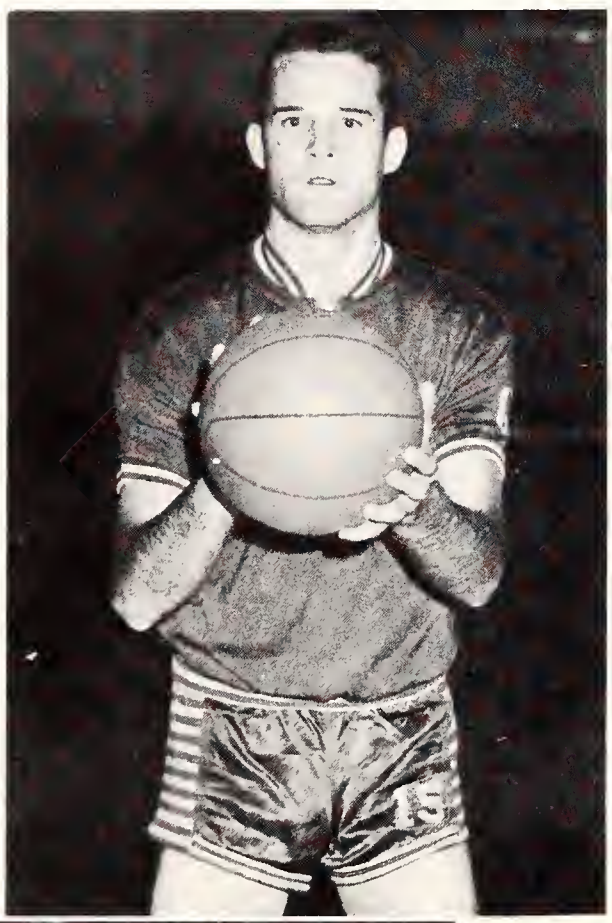

AUSTIN COLLEGE

Classes resumed after the holidays and the picture of the Ram basketball team continued to fade as Austin College racked 85 points to the Rams 72 in another non-conference tilt. It was the Rams 10th straight loss and matched the school's record for the number of consecutive reversals. The T.W.C.'s team leading scorer was again Bill Munday as he rifled in eight field goals and six free throws, totaling 22 points.

McMURRY COLLEGE

Rain fell in the form of points and ended the drouth for the Ram quintet. Having lost their scalps to the McMurry Indians, the Texas Wesleyan crew took them to a cleaning by a score of 76-68. 25 points dumped by the Sanger sharp shooter, Bill Munday, led the way for T.W.C.'s initial victory.

McMURRY COLLEGE

The Wesleyan team having once defeated the Indians of McMurry were knifed in the heart and died 65-55 at the hands of the Indians. Irony rose to its supreme height as the Methodists of McMurry ended a ten game losing by winning this one. Their defeat at the hands of the Rams earlier in the season had broken the Methodists of T.W.C. ten game losing streak. McMurry won the game from the free throw line, both teams hitting the same number of field goals.

CORPUS CHRISTI UNIVERSITY

Rees, Archer and Mundy, hitting in the double figures couldn't add enough points to the final score and the Rams slipped on a Corpus Christi banana peel for a 70-85 score.

PAN AMERICAN COLLEGE

Slap and the cageman from Fort Worth grabbed a quick lead at Edinburg and slayed the Pan American College Broncs 78-50. Into the second half the Wesleyans built a 35 point lead before coach Elmer Hannebutt called off his regulars. Munday steered the winning ship with 26 points.

SOUTHWESTERN UNIVERSITY

For the fifth straight encounter Munday provided the top score by breaking the individual scoring record for a Ram player hitting good for 36 points against its first Big State Conference foe, Southwestern University. Despite Mundays marvelous display of scoring, the Pirates pulled the game with a last second tip in and won 87-86.

ST. EDWARDS

At Austin St. Edwards, the Rams' second Big State foe, jumped into an early lead and rubbed out Texas Wesleyans comeback stroke in the second half downing the Rams 88-59. The winners outclassed the T.W.C. team both from the field and the free throw line to win this contest.

Jesse Smelley, manager

Les Gandy

Mike Thornberry

ST. MARY'S

Two in a row. By a slim margin T.W.C. edged St. Mary's 71-70. Trailing by 10 points at intermission, the feverish Rams came back to prove too-hot-to-handle for the St. Mary cagers. Herman Baldwin swished to the net for 19 points leading the Rams to its third win.

MIDWESTERN UNIVERSITY

Once more free throws maintained command with Midwestern University spilling Texas Wesleyan 85-71. It was Midwestern's third victory over the Rams and they counted well with 35 charity pitches. At the end of the game the Ram squad found 5 of their 6 first line players sitting on the bench as a result of fouls. The Rams outscored the winners from the field, hitting 27 as compared to 25 for Midwestern.

EAST TEXAS BAPTISTS

Marshall, Texas saw Methodists and Baptists running and shooting quickly in a helter-skelter game that ended 114-91—Rams on the small end. Don Rees, freshman flash from Indiana, contributed 23 points to the losing group's total statistics.

TEXAS LUTHERAN

On home ground once more, Herman Baldwin with 27 points, Bill Mundy with 26 and Don Rees with 19 formed a three-sided spear that cut down the Bulldogs from Texas Lutheran, 90-86. The Rams goaled better than 50 per-cent of their efforts in the first half and never had to look back to win the game.

PAN AMERICAN

Still enjoying the home court, Texas Wesleyan switched to a zone defense, made a second-half shambles of what had been a respectably close contest, and literally breezed to a 94-51 Big State Conference cage victory over Pan American. Rees, in this runaway stagecoach, bagged 29 points and tied the T.W.C. individual free-throw record of 15. He missed only twice.

3
24

13
43
24

23

ST. MARY'S

Leading at intermission and at the final whistle by three points, the Wesleyans took another Big State Conference game, 78-75. Proving to be a nip and tuck battle all the way, the game was filled with anxiety. Bill Munday gunned 24 points for the winning Ram team.

AUSTIN COLLEGE

In another wild contest at Sherman, Texas, Bill Mundy took individual scoring honors that had escaped him in three previous games, dumping 25 points, as Wesleyan fell to Austin College 88-102.

ST. EDWARDS

Herman Baldwin pushed a 15 foot shot through the cords with a mere two seconds remaining, bringing a pulsating Ram comeback to a successful 64-63, conclusion in a Big State Conference contest with St. Edwards of Austin. T.W.C. scored seven points in the final minutes and 20 seconds while St. Edwards drew a blank. Baldwin also led the Rams by becoming the games top individual scorer with 19 points.

SOUTHWESTERN UNIVERSITY

Sluggish and slow the T.W.C. cagers never could find a starting point for a rally when they met Southwestern University in the Recreation Hall and fell victim to a strong Georgetown team, 86-94. Rees, always a strong man, gave the losing team its highest individual help with 20 points.

EAST TEXAS BAPTIST

As the Baptists of East Texas met the Wesleyans on unequal terms the Rams founds no foothold on which to plant an upset and ended holding the losing end of the game 57-88.

TEXAS LUTHERAN

The Ram basketball team made a loss its final attempt at its 1956-57 season in Seguine, Texas, losing to Texas Lutheran when a second half rally fell short of its mark. Texas Lutheran bagged the victory, 89-82, and squared its series with the Rams 1-1.

The Texas Wesleyan Rams finished with a 500 record in the Big State Conference with a 5-5 mark.

15

33

31

88

Golf

Charles Pruitt and Jimmy Tingle

Don Hill and Burdette Warner

Kenneth Witt and Ernest Linton

Rex Hill and Jerry Williams

The Golf Team was in good shape this year with nine good players coming out to represent Texas Wesleyan on the greens.

O. D. Bounds, coach and Joe Ritmanich

Tennis

O. D. Bounds, coach

The 1956-57 Tennis Team opened the season with a game on the home court on March 12th. The team had only two returning netmen, Fred Kester and Denzil Duncan.

Ferd Kester

Denzil Duncan

Herman Baldwin

Kenneth Witt

Intram

The girls' intramural program is directed by Miss Catherine Wakefield, Assistant Professor of Physical Education and the Womens' Recreational Association. For the second year an Invitational Volleyball Tournament was held with the TW All Star Team winning consolation and TSCW winning First.

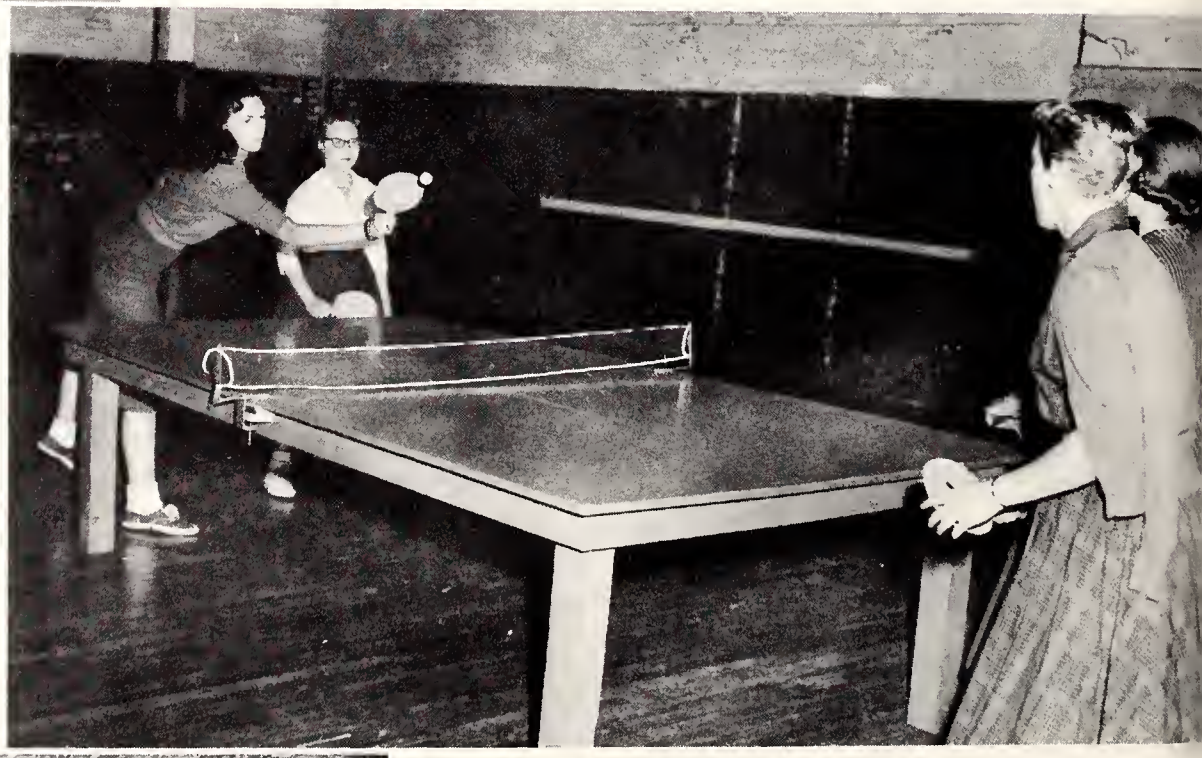

Girls

urals

The boys' intramural games range from football to table tennis and are under the direction of Mr. Sam Rasco, Assistant Coach. A point system is the basis for awarding an intramural trophy to both boys' and girls' teams whose class accumulates the most points during the season.

Boys

Campus Honors—SIGN OF PERSONALITIES—Elections brought a time of questioning. Can he fill the office, does she really have the friendliest smile on campus, whom shall we nominate, will I win or lose? All of these were answered by the tally of votes which elected our personalities.

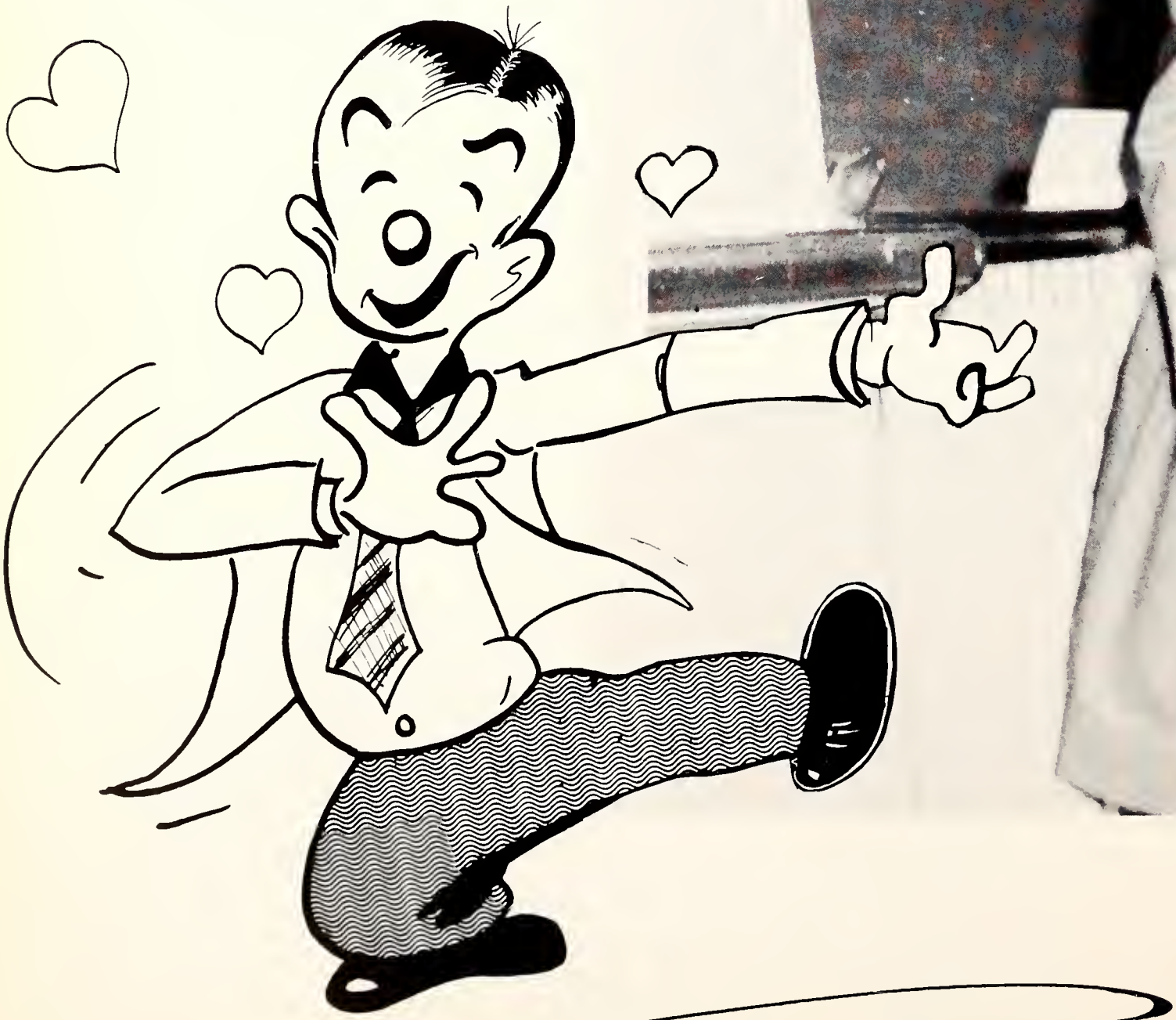

Personalities

TOMMIE HARMENING
Senior Favorite

DON BICE
Senior Favorite

MAUREEN WHIGHAM

Junior Favorite

CHARLIE SCHNEIDER
Junior Favorite

ARY ANN NOLAND

phomore Favorite

LEWIS ORR
Sophomore Favorite

MARTHA JOHNSON
Freshman Favorite

DENNIS JACKSON
Freshman Favorite

G. D. COCKERHAM, DORTHA HUGHART,
LAREA JOHNSTON, RUSSELL PARKS

Senior Nominees

Favorite Nominees

Junior Nominees

RONNIE McMANUS, MERLE McSPADDEN,
JANELLE WINKLER, GEORGE BALDOCK

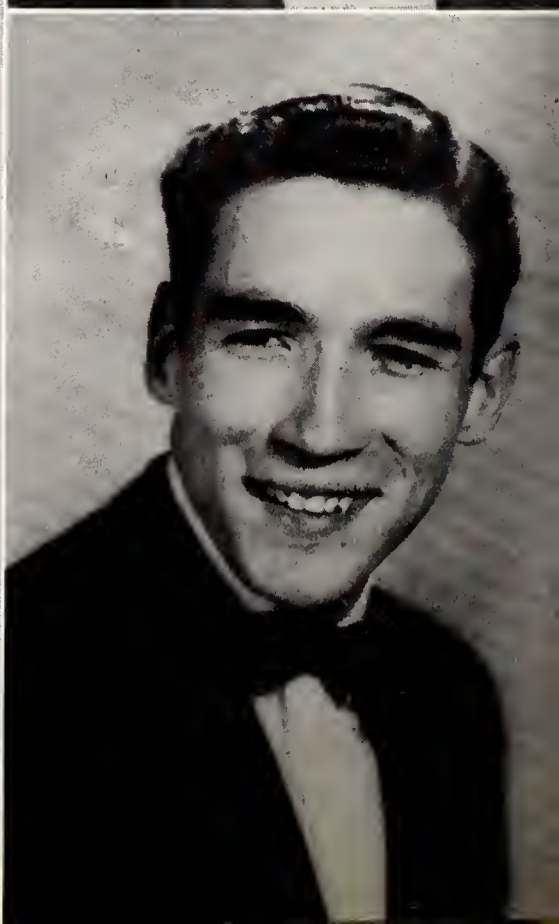

HERMAN BALDWIN, KITTY HEDGPETH,
VIRGINIA HAILEY, JACK EDWARDS

Sophomore Nominees

Favorite

Nominees

Freshmen Nominees

MARVIN MOTT, PAT MAHAN,
SANDRA GUNTER, DUB FISHER

May Queen

TOMMIE HARMENING

MARY ANN NOLAND
Campus Sweethear

HARLENE PRICE
Smile Girl

MARTHA BROWN
Basketball Sweetheart

BETTY BROWDER
Ranch Queen

PAT CAMPBELL
Freshman Queen

JUDI THOMAS
Freshman Bride

CHARLOTTE BOSWELL
Miss Rambler

JANIS COX
Nurses' Carnival Queen

TRUITT FORD
Li'l Abner

DOLORES HALL
Daisy Mae

NEOMI HOPKNS
Snow Maiden

OHNNY ROBERTSON
Jack Frost

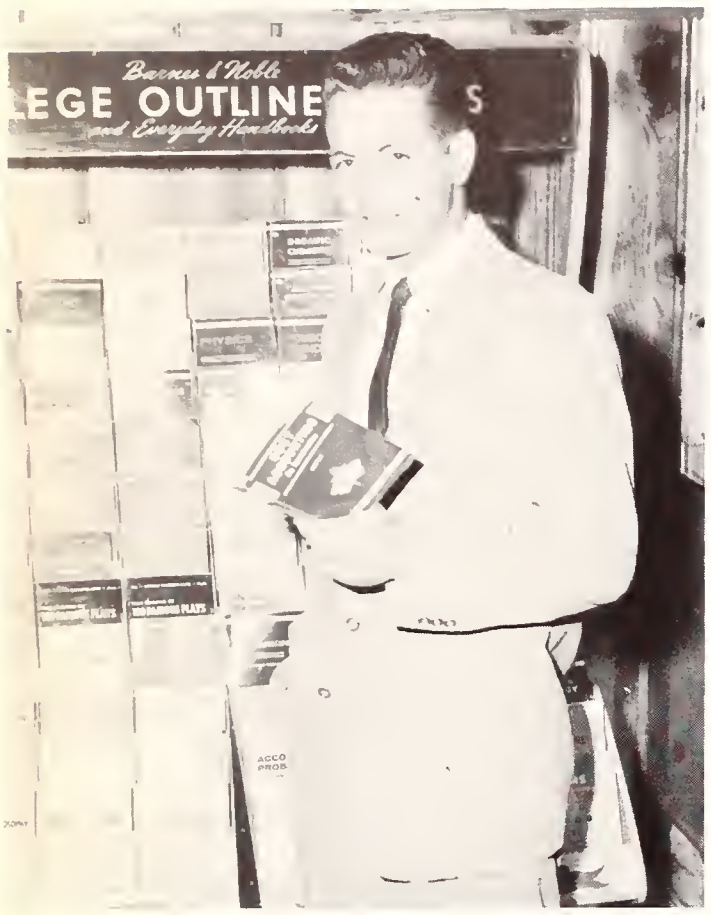

Don Bice
Accounting

Ileen McCullar
Music

Lillian Novosad
Elementary Education

John Garza
Speech

Audrey Moseley
Physical Education

Who's Who

In American Universities And Colleges

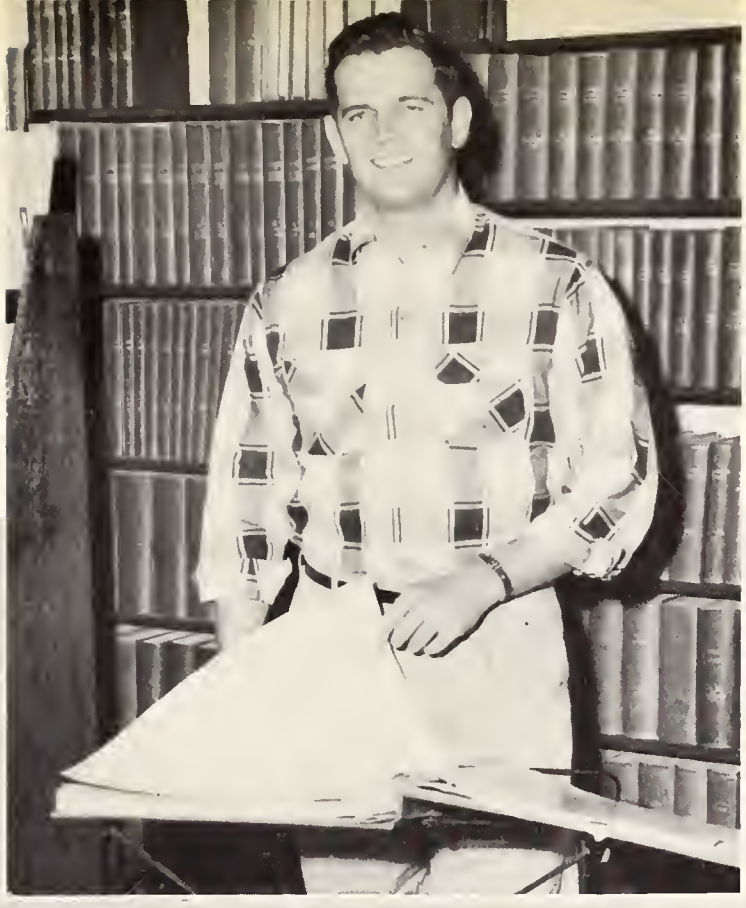

Dale Dorman
Social Science

John Earnheart
Accounting

Bill Hailey
Social Science

Tommie Harmening
English and History

Dortha Hughart
Elementary Education

Marcia Lemon
Home Economics

Larea Johnston
Elementary Education

Dick Lord
Social Science

J. D. Shipp
Physical Education

Who's Who

In American Universities and Colleges

Anne Spears
Home Economics

Jory Waldon
Music

Jim Watson
English

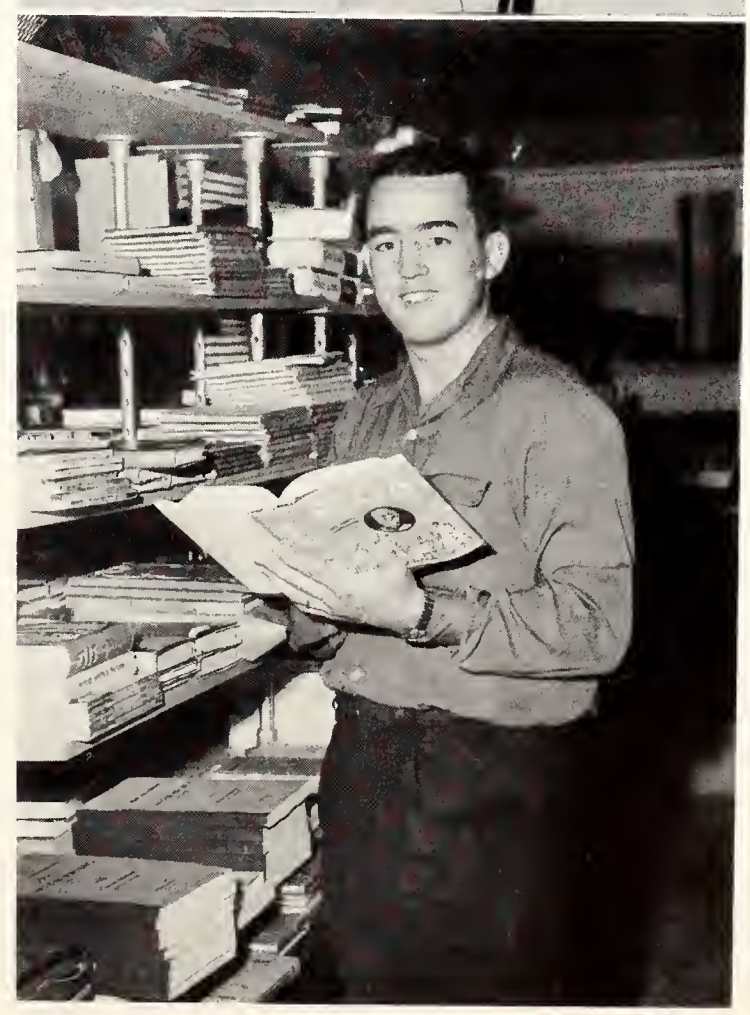

James Wiggins
English

YOU MAKE IT
DON'T LET
THIS BE
YOU
CLASS OF '54'

Organizations

Announcement of Meetings,

Parties,

Dances

— SIGN OF ORGANIZATIONS —

We each have special interests

and when we found others who shared them,

we joined together to become bound

in friendship

by ties of common thoughts

and goals.

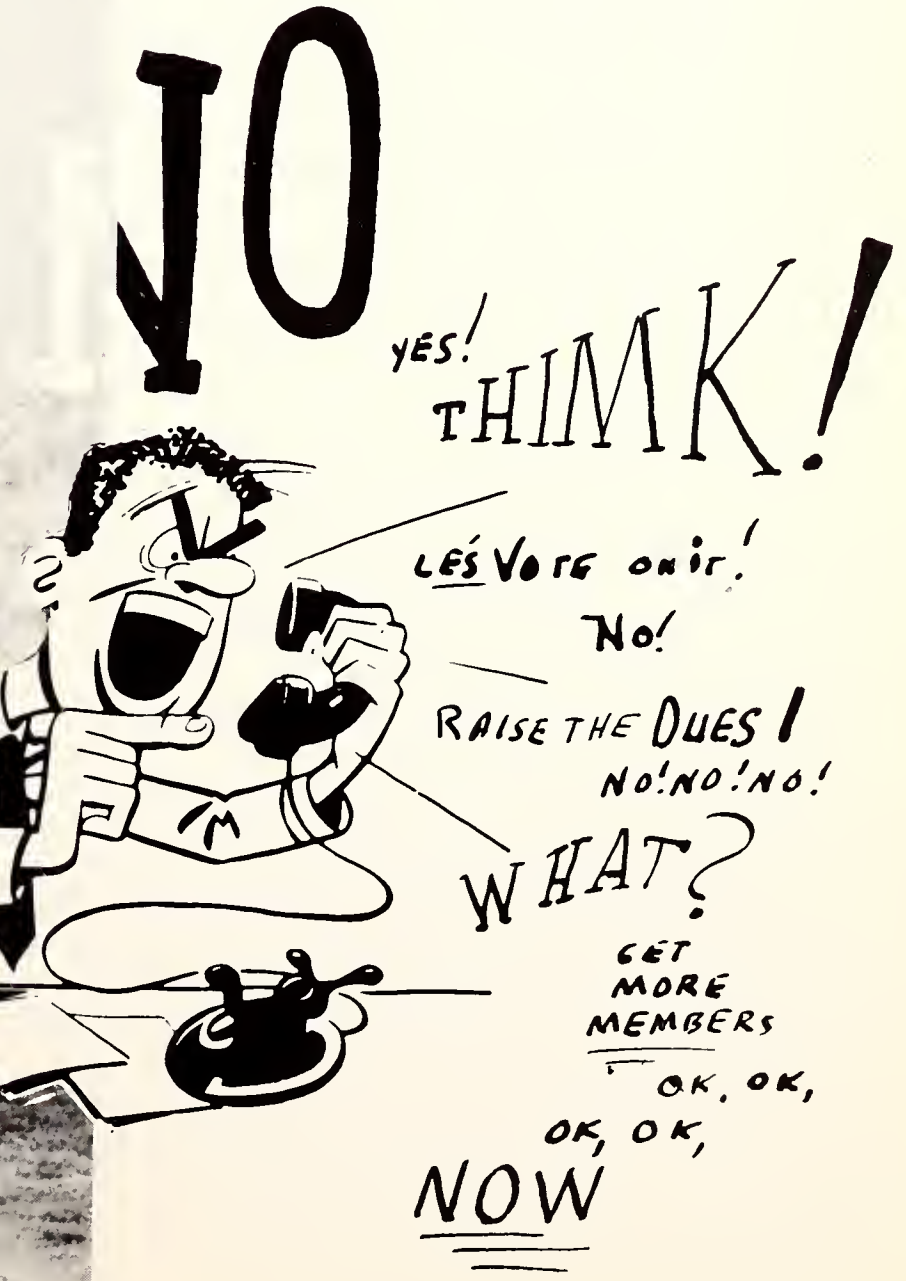

Student Council

Lemon, Evans, Hall, Thomas, Hood, Hughart

Ferrier, Meyer, Talkington, Vassey, Lord, Dorman, Kincaid, faculty advisor

The Student Council is the governing body of student activities at Texas Wesleyan College. Its purpose on campus is to, "Further in every way the unity and standards of the students of this college through the regulation of student affairs under the authority of the college."

Student Council officers are elected each Spring to serve during the coming school year. The entire council is comprised of the President, Vice President, Secretary, and Treasurer of the Student Body Organization, the President of the Woman's and Man's Dormitory Council, the President of S.C.R.A., and Presidents and Representatives from the four classes.

Dale Dorman
President

Marcia Lemon
Secretary

Dortha Hughart
Treasurer

Dick Lord
Vice-President

TXWECO

TXWECO 1957...

Mrs. Joann Langston
Publications Director, Fall Semester

Janet Dotson

Tommie Harmening
Editor

Hoppy Hollingsworth

Bill Thrash and Bill Hailey

1957 TXWECO STAFF

Tommie Harmening ..... Editor
Janet Dotson ..... Assistant Editor
Hoppy Hollingsworth ..... Photographer
Dortha Hughart ..... Senior Class Editor
Linda Hall ..... Junior Class Editor
Sylvia Mancil ..... Sophomore Class Editor
Sharon Brown, Myra Phillips Freshman Class Editors
Bill Thrash, Bill Hailey ..... Sports Editors
Mrs. Joann Langston ..... Sponsor

Linda Hall, Sharon Brown, Sylvia Mancil, Myra Phillips, Dortha Hughart

THE RAMBLER

The Voice of TWC Students

FORT WORTH, TEXAS, SEPTEMBER 18, 1956

Vol. 30 No. 1

Construction Awaits Washington Approval

[illegible] to study [illegible]. Another construction in the Academic [illegible] Building [illegible] at TWC, a President's home, [illegible] Hemphill [illegible] is expected [illegible] to be made possible by the [illegible] approval. That is the word from Washington [illegible] Sam Brownell, TWC president, [illegible] this morning. This approval [illegible] Brazil. Mr. Brazil left a slim [illegible] the purpose of constructing [illegible] approved is to be started [illegible] within [illegible] the next two weeks.

[illegible] ing on the development [illegible] and Ed Bates, president of the [illegible] Alumni [illegible] Association, make up a com- [illegible] mittee in charge of this work. [illegible] Plans [illegible] a new theater, new [illegible] dormitories and a new cafeteria. [illegible] The building is to be constructed [illegible] The new theater, which is expected [illegible] to cost from $500,000 to $750,000, [illegible] on the corner of Ave. B facing the [illegible] is now under [illegible] construction [illegible] on the [illegible] lot next to Polly Methodist Church.

In addition [illegible] the planning of the [illegible] campus for the first three [illegible] years, the [illegible] steel and [illegible] work is also now being put into place.

Closing in of the first floor of the building should be begun shortly, Mr. Brownell reported. The new library is to have two floors and an attic which is to be used for storage.

Included in the new library will be many modern facilities—conference rooms, new offices, special listening equipment for records and private study alcoves, called carrels. Also, this building will contain a faculty lounge with a kitchenette. Tentative date for completion of the new library is May 1, 1957, Mr. Brownell stated. This building is being constructed by Potter Construction Company.

Immediately following the approval of the loan in Washington, a contract is to be let for the new dorms and cafeteria. The new girls dorm is to be on the Northwest corner of the campus on Ave. B, and the boys dorm is to be on the Northeast corner on Ave. B. The new kitchen and cafeteria is to be located directly behind the two dorms. Tentative deadline for the completion of this construction is September, 1957. One veterans apartment is now being torn down in order to build the girls dorm.

"Committees are now at work on the selection of the furniture for the new dorms," states Mr. Brownell. Mr. Neal Gagliardo, head of the Associated Food Services Incorporated, is in charge of recommending equipment for the kitchen and cafeteria.

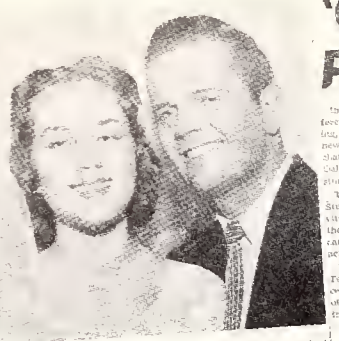

FRESHMAN JUDI THOMAS is the bride of Dale Dorman, student body president, at the traditional wedding in friendship of old and new students.

'Old-New' Wedding Performed Today

In a traditional ceremony befitting the student body this morning, Judi Thomas represented the new students at TWC as she exchanged vows of friendship with Dale Dorman, president of the student body.

The wedding is sponsored by the Student Council of Religious Activities. Its purpose is to further the friendship of students on the campus through closer musical activities.

Dr. Law Sone, president of Texas Wesleyan, performed the ceremony. Dr. J. Elmer Cox, dean of the college, gave the bride in friendship.

Best Man, Maid of Honor

Traditionally the president of the student body is groom; the president of SCRA is the best man; and the secretary of the student body is the maid of honor. Accordingly, Bill Thrash, president of SCRA was best man and Marlea Lemon was maid of honor.

Judi is the daughter of Mr. and Mrs. R. C. Thomas of Dranesville. She graduated from Dennison Senior High School where she was president of her junior class, vice-president of the Tri-Hi-Y, and active in Future Teachers.

At TWC she is assistant to Darnell Patton, Director of Religious activities.

Judi wore a traditional white wedding gown of white tiers over taffeta. The gown was designed and fitted with a bodice covered with French lace. The gored full-length skirt was covered with lace and is tapered in the back to a chapel length train. Her illusion veil, flowing to the waist, was caught to a French lace headdress with pearls and sequins.

She carried the brides traditional bouquet.

Bridesmaids, Candlebearers

Bridesmaids and candlebearers were: maeil gowns and carried bouquets of pastel flowers. Bridesmaids and candlebearers were: Joyce Banks, Eyvonne Spears, Jay Moeckley, Maureen Wigham, Gail Willeford, Myra Phillips, Jane Harell, Martha Johnson, Carmey Gardello, Patsy Strickland, Mary Bete McAmiller, Barbara Day, Nancy Hightower, Norma Lemons, Barbara Hewlet, Rosa Gilliland, Pat Mahan, Pat Campbell, Sandra Hunter, Dixie Hood, Georgia Morgan, Joy Cockerham.

Ushers

Ushers were: Bobby Ferner, Bob Browning, Myers Pait, Marvin Matt, Joe Johnson, Bob Hillman, Jordan DeHaan, Charlie Upton, Eugene Cooke, Richard Ferguson, Jack Whitworth, Jesse Smalley, Cary Gillespie, and Don Reer.

Soloist was Keith Burns. Carol Wenders was organist.

11 Faculty, Staff Members Arrive at TWC Campus

Texas Wesleyan College welcomes eleven new faculty members to its campus.

Mr. Milton Gardner replaces Mr. Dow Worley in the business department. Mr. Gardner, who is from Sweetwater, Texas, attended Hardin Simmons University where he received his Bachelor of Arts in economics and his Master of Arts in economics.

Mr. Gardner became the principal of the elementary school in Tahoka, Texas. He is a student at the Southwestern Baptist Theological Seminary.

Ocean Elmer Hamblett, who is from Indiana, receives his Bachelor of Science and his Master of Education degrees from the University of Texas where he majored in physical education. He coached three years at Temple Junior College before coming to TWC to replace Coach Pan Basco.

Mrs. Goldie Du Bose, who graduated from Cleburne High School, is the new nurse. She replaces Mrs. Theodicia Chisman, who accepted a position in Mineral Wells.

Mrs. Du Bose received her R. N. at the University of Oklahoma. Besides attending Texas Christian University at nights, she has attended Incarnate Word where she studied public health nursing. Mrs. Du Bose is a member of the city staff of the Public Health Nursing of Fort Worth. She is attending classes at TWC in conjunction with her work.

Mr. Robert K. Black has been appointed head of the Art Department at TWC to succeed Mr. Leonard DeFonso. He is a native of Wake Forest, North Carolina, and he holds the Bachelor of Science degree from Wake Forest College. He received the Master of Fine Arts degree from the University of Georgia.

Mr. Charles Holden has the Bachelor of Music degree in violin from Northwestern University and the Master of Fine Arts in violin from Ohio University. He has done work toward the Mus. D at Northwestern. Mr. Holden taught last year at Carlton College, Northfield, Minnesota. He replaces Miss Peggy Stone.

Mr. Wesley Towry succeeds Mr. Paul Reisner in the music department as assistant professor of wind instruments and director of band and orchestra. He holds the Bachelor of Music and composition and literature and the Master of Music in composition and education from DePauw University. During the past year Mr. Towry has been in Paris as a student of Nadia Boulanger.

Mr. Roward Skinner, the new assistant professor of voice and choral director, received his Bachelor of Arts degree from Hastings College and his Bachelor of Music and Master of Music from Macphail College of Music. Mr. Skinner succeeds Dr. James Kincaid.

In addition to his duties at TWC, Mr. Skinner will direct the choir at Polytechnic Methodist Church.

Miss Myra Saffley, who replaces Miss Grace Knod, received the Bachelor of Music degree with a major in piano from Mississippi State College for Women, and her Master of Music degree with a major in piano from Indiana University. She did further work at the University of Kentucky, and since September of 1954, she has been doing work toward a Doctor of Music degree with a major in piano at Indiana University.

Mr. H. B. Brous who is originally from Troop Spring, Texas, re-

(Continued on Page 6)

Officers of SAI Honored at Supper

Members of the executive board of SAI were honored with a buffet supper, Sunday, at the home of Miss Myra Saffley, sponsor. The gathering also created more interest for the National Music Fraternity officers as they discussed and planned the meetings, programs, and activities of the coming year.

To follow up this informal gathering, SAI members will meet this afternoon at four o'clock for the first formal business meeting. An editor will be elected, and Jackie Browning will give a report of the National Convention of SAI, which met last August in Washington, D. C.

Social Clubs Give All-School Dance

Members of Delta and Sakkaio will sponsor a "howdy dance" Saturday, September 22, from 9:30 to 11:30 P. M. in the SUB. The entire student body and faculty are invited to join in the promoting of friendliness and welcoming of students at this dance.

Music will be provided by the juke box, and refreshments will be served.

A cordial invitation is extended to everyone—to this, your get acquainted "howdy" dance.

Opening Assembly Held In Fine Arts Auditorium

The opening assembly of Texas Wesleyan College for the 1956-57 school year was held in the Fine Arts Auditorium last Thursday. The assembly began with the traditional playing of the Star Spangled Banner and singing of America. Rev Darrell Patton gave the invocation.

Dean Cox gave a welcoming address to both the old and new students before introducing Dale Dorman, student body president. President Dorman led the assembly in the oath of membership to the student council. The oath is a promise to abide by the laws and regulations of the Student Body Organization of Texas Wesleyan College and to further in every way the spirit of high standard in social, moral, and religious ideals.

New faculty members were introduced to the student body. Dr. Hayden Edwards, District Superintendent of the Fort Worth East District, gave a challenging address to the assembly. It is a tradition to have Dr. Edwards at the opening assembly. He told the student body, "You can go out to give all you can or to get all you can. If you really want to live, then give." He asked them the startling question, Wake Jesus, "Did you ever try giving yourself away?"

The assembly was closed with the traditional singing of the Alma Mater.

Get-Acquainted Picnic Is Planned by FA Groups

The Fine Arts Division of Texas Wesleyan College is holding its annual get-acquainted picnic at Oakland Park, Friday, September 21, at 5:30. All students enrolled in classes in the speech, drama, art, or music departments are encouraged to attend.

Entertainment for the picnic is being planned by the Speech Department with Virginia Ward and Jeannie Maxwell directing. Johnny Brown from the Art Department is in charge of making posters and invitations.

Food arrangements will be handled by Sigma Alpha Iota, national music fraternity chapter on the campus.

A charge of 75 cents for everyone attending is required and payable to Fran Brown or Bill Miller. All new students are considered guests, therefore they are not required to pay the fee.

Because of the addition of several new teachers within the Fine Arts Division, all Fine Arts majors are encouraged to attend the picnic and become better acquainted with the new students and teachers.

Work Begun On Student Directory

Work was begun last week on the Student Directory for the current school term. The committee which is undertaking to collect the necessary data is composed of G. D. Cockerham, Sam Rasco, Jim Massey, Charles Loseke, and Joe Hickson.

The committee is anxious to make this directory available somewhat earlier than in previous years. Information to be checked on registration records for the current semester includes name and home address of student, local address classification, and telephone number.

Any student who failed to give accurate information at the time of registration should go into the registrar's office immediately to make adjustments on any items lacking or in error so that the Directory may be as accurate as possible. A final check will be made by the committee as soon as all records of late registrants are made available.

Other names will be added to the committee as the work progresses and it is hoped that all the information will be ready for the printer by the close of the first month of school.

Welcome to TWC

You have already begun to experience the spirit of friendliness which is so characteristic of the faculty and students on the Texas Wesleyan campus. We look to you to carry on this heritage which has been hand-down to you by students and faculty for the past sixty-five years.

We feel that you are fortunate to be one of more than a thousand students here at TWC this year. You will be able to watch the Library take shape and be completed by the end of the spring semester. You will also be here to see construction begun on three more buildings—two dormitories and a cafeteria.

This will be a big year at Texas Wesleyan. Make the most of every minute, and the days will take care of themselves.

LAW SONE, PRESIDENT

REGISTRAR SAYS:

Registration Holds Own As Enrollment Continues

As registration continues the latest figure available for the fall semester is 1900 students. Registration will continue through September 22 and indications point to a slight increase in enrollment," according to Henry W. Pike, registrar.

New sections have been added to handle the students because of large enrollments in various classes.

An informal college dance Saturday night in the Student Union building closed the first week of enrollment, classes and activities for the new and old students.

In addition to the regular hours, the registrar's office will remain open Monday through Thursday nights from 6:30 to 8:30 p. m. to accommodate students attending night classes and for late registration.

Students who plan to graduate should fill in an application for a degree in the registrar's office, if they have not already.

TXWECO Staff Is Predicting The Best

As you who have been caught up in the rush of the opening week on the 57 WCW 6200 have discovered, Woody Hollingsworth, the staff photographer, has been hard at work to catch the highlights of your first week of school.

The first official staff meeting will be held Tuesday night September 18. There reporting for work will be Thomas Harbert, news editor; Laura Jones, assistant editor; Bill Harris and Billy Parish, sports editors; Mary Jane Noland and Mary Bowden, organization editors; Woody Hollingsworth, photographer; Dot Hughes, senior class editor; Linda Holt, junior class editor; Sylvia Shanks, sophomore class editor, and Karen Williams, copy writer. The freshman class editor will be chosen from a group of several freshmen who express an desire to work on the yearbook staff.

The first big job of the year will be the taking of class pictures which will begin the first week of October. The Braswell Trophy will be awarded again this year to that class which has the highest percentage of its members' pictures made.

The '57 TXWECO is going to be different from the yearbooks of the past and we, the staff, are all looking forward to working on it.

Hailey, Nolan, Norton, Mancil, Reporters

Council Sponsors Sock Hop in Sub

A "get acquainted" Sock Hop was sponsored by the Student Council Saturday, September 15, in the Student Union building.

As these grumbling visitors arrived they were greeted by refreshments and someone who had his record playing in one of their shoes to make the sock hop a real "socker."

They were rewarded for their task with "You Name 'Em" printed on them. "The purpose of the hop was to start a spirit behind the Rams this year," said Fred Tallingen, member of the Student Council.

One of the Council's projects this year is increased interest in the Rams.

The Ray Woodard orchestra played a variety of musical selections.

A FISH'S LIFE ISN'T SO BAD as these pictures show. Pat Mahan, fish from Fort Worth, found as she moved into Ann Hall that 34 petticoats and hard to find room for. Richard Ferguson, another fish from Fort Worth and Pat began to learn as they got their alibis hats. Pat relaxed over a coke and snack with Joyce Banks, Marie Ennis, Beth Gross, and Mary Lou Foster. Later Pat and Richard learned a couple of the facts of life from sophs Larue Harper and Jimmy Johnston.

Mrs. Nedra Jenkins, Publications Director, Spring Semester.

Mickey Moyer
Editor

1957 RAMBLER STAFF

Mickey Moyer ..... Editor
Joe Norton ..... Assistant Editor, 2nd Semester
Virginia Hailey ..... Assistant Editor, 1st Semester
Mary Ann Nolan ..... Society Editor, 1st Semester
Sylvia Mancil ..... Society Editor, 2nd Semester
George Baldock ..... Sports Editor, 1st Semester
Mike Thornberry ..... Sports Editor, 2nd Semester
Hoppy Hollingsworth ..... Photographer
Mrs. Joann Langston ..... Faculty Advisor, 1st Semester
Mrs. Nedra Jenkins ..... Faculty Advisor, 2nd Semester

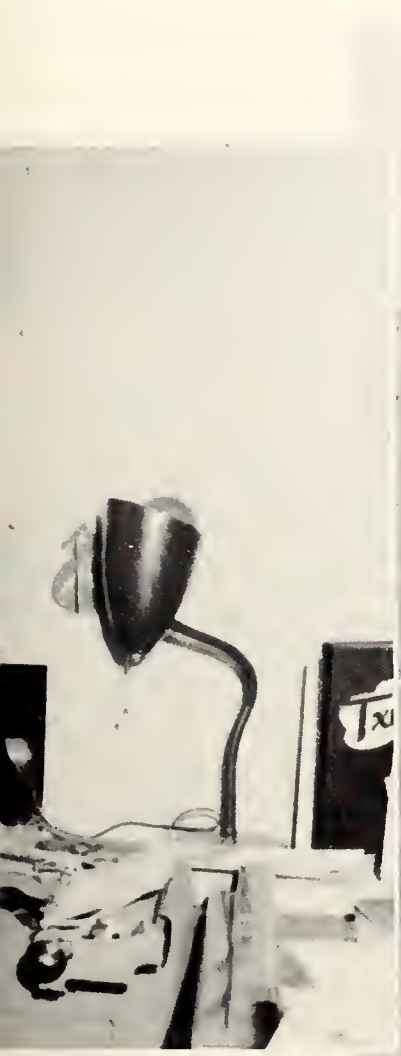

Mancil, Nolan, Hailey, Moyer, Hollingsworth, Thornberry, Norton, Jenkins, Staff

Wesleyan Singers
A Cappella Choir

Englemann, Wehunt, Stewart, Clark, Lambert, Miles, Jordan, Smith.

Cavin, Jackson, Ruddock, Moore, Thomas, Johnson, Bell, Hosier, Ford.

MacConnell, Moorhead, Miller, Doty, Schoolar, Waldon, Powell, Henderson.

Thomas, Holt, Brown, Carroll.

Moore, Lemons, Tower, director, Clark, Daniels, Berry, Hewlett.

Lambert, Stewart, Hosier, Waldon, Schneider, Miller, Hicks, Henderson, Moorhead, Fleming.

Wonders, Bell, Norton, Young, Burns, Bellew, Cavin, Powell, Nicholson, Browning, Schooler, Thompson, Davis, Nelson, MacConnell.

Texas Wesleyan College Band

Texas Wesleyan College Orchestra

Waldon, Clark, Lambert, Kimbell, Hosier, Paris, Moorhead, Fleming.

Heiden, Williams, Zografas, Forsythe, Skinner, Tower, director.

MSM
Methodist Student Movement

MSM, the campus organization for Methodist students, seeks to fill the spiritual need for the college student by a program of worship, recreation, community service, and fellowship. It is affiliated with the state movement and annually sends members to the state TMSM Conference each Thanksgiving.

MMS is an organization of Methodist Married Students on campus. Their monthly meetings are held at the home of an organization member.

Campbell, Schimmel, Gay, Gross, Hightower, Mashburn, Vaughn, Dotson.
Winkler, Thomas, Carroll, Shipman, Lambert, Lord, Hewlett, Browder.
Gilliland, McCullough, S. Brown, Mahan, Johnson, Banks, Hagler.
Hailey, Herring, Evans, T. Mancil, S. Mancil, Bell, Burnette.
Witt, Ivey, Johnson, Thompson, Mott, Ferrier, Jackson.
Patton, director, Jobe, Deason, Thornberry, Wiggins, Robertson, president.
Thrash, Hailey, Watson, Marlowe, Dodd, Dorman, Flynn.
Standing extreme right: Chapman, Whigham, Wakefield, Moeckley, Morris, Hill, Day, M. Brown, Caraway, Morgan, Blaydes.

B S U
Baptist Student Union

BSU offers opportunity for service to the college and community to all Baptist students on campus. Its activities include parties, worship programs, and mission projects. All Baptist students of the college are potential members of this group.

The B S U Barbarshop Party at the first of school provided a lot of close shaves but got the year off to a good start with fun for all.

Johnston, president, Manning, Cooper, Robinson, Abney, director.
Hawkins, Jordan, Huck, Johnson, Meyer.
Bridwell, Reid, Foster, Cowser, Cook, Young.
Deickmiller, Meler, Couch, Stone, Smith, Wehunt, Harper, McSpadden.
Cavin, Reynolds, Thompson, Orr, Robertson, Buchanan, Killman, Blacklock.

Row 1. Cowan, H. Hughes, E. Hughes, faculty sponsors.
Row 2. Nayfa, treasurer, Hobbs, highest ranking student, McCullar, president, Patton, secretary.

Alpha Chi
National Honorary Scholarship Fraternity

The Texas Mu Chapter of Alpha Chi, national honorary scholarship fraternity, is regarded as one of the most worthwhile organizations on the Texas Wesleyan Campus. Elections to Alpha Chi occur twice yearly and approximately the upper ten percent of the Junior and Senior classes are members.

Nayfa, Brown, Huck, Spears, E. Hughes, H. Hughes, Hobbs, Gandy, Thomas, Havins
Talkington, Novosad, Miller, Harmening, Griffith, Wiggins, Dickinson, Reed, Patton, Reaves
Pendleton, Clark, McCullar, Blair, Earnheart, Moore, Jolley, Flanagan, Jordan

SMA

Student Ministerial Association

Row One: Robertson, Patton, sponsor, Acree, Worley, Radde.
Row Two: Owens, Reed, Sanders, Davis, Lambert, Campbell.
Row Three: Watson, Mott, Griffin, Ferrier, Jobe, Fraser, Nelson.
Row Four: Marlow, Beckham, Ivey, Thornberry, Thompson.

SCRA

Student Council of Religious Activities

Row One: Thrash, president, Blacklock, Foster, Johnston, Robertson.
Row Two: Thornberry, Dodd, Griffin, Jackson, Ferrier, Talkington.

Upsilon Chi Alpha

Assembly of God Student Organization

Row One: Everidge, Engelmann, Hoiser, Miles, Borden.
Row Two: Paris, Dickenson, Waldon, Nicholson, Ford.

Chi Rho

Religion Departmental Club

Row One: Lambert, Morris, Whigham, Herring, Hailey.
Row Two: Schimmel, Wehunt, McCullough, Day, Carroll, Couch, Wonders.
Row Three: Wonders, sponsor, Kilman, Price, Johnson, Thomas, Johnson, Nelson, Meyer.

Phoenix Club

Literary Appreciation Organization

Row One: Mancil, Heisel, Byas, Blaydes, Moyer, M. Robertson.
Row Two: Turu, Blevins, Maddalun, Huck, Tucker.
Row Three: Worley, Hughes, sponsor, Dodd, Thrash, Brockett, Thompson, Cockerham, Ogden, Allen.
Row Four: Watson, Eagle, Sanders, Griffin, Huff, J. Robertson.

Sigma Tau Delta

National English Fraternity

Row One: Maddalun, Tucker, Hughes, sponsor, Heisel, Turu, Huck.
Row Two: Lowry, Robertson, Worley, Cockerham, Griffin, Watson, Ogden, Thompson.

Kappa Pi

Art Departmental Club

Blazer, Carter, Reid, Flynn, Radde, Brown, Black, sponsor.

Thespians

Speech Departmental Club

Row One: Fisher, Evans, Spencer, president, Norcross.
Row Two: Smith, sponsor, Morris, McManus, Thomas, Thompson.
Row Three: Norton, Head, Tucker, Maxwell.
Row Four: Price, Brown, Garza, Berry, Griffin.

O. O. McIntyre Press Club

Journalism Departmental Club

Row One: Ferguson, Moyer, Phillips, Brown.
Row Two: Hollingsworth, Norton, Noland, Hailey, Heisel.
Row Three: Langston, Thrash, Harmening, Huff.

Gamma Omicron

Home Economics Departmental Club

Row One: Caraway, Gross, Davis, Deickmiller, Hightower, Pearson.
Row Two: Smith, sponsor, Gilliland, Morrow, Gandy.
Row Three: Harrison, Spears, Turner, Roberts, Aycock, Herring, Lemon, Hill, Hager, Roberts.

Scia Quatore

Science Departmental Club

Row One: Harlin, Hargis, Browne, Schow, Ward, sponsor.
Row Two: Brown, Hobbs, Forsythe, Heisel, Havins, Deason, Hagler.
Row Three: Linton, Bateman, Cawthon, Banks, Rodgers, Head.
Row Four: Stamps, Hill, Wooton, Talkington, Lotspeich, Davidson, Branham.

Veterans Club

Row One: Jarnigan, Hurt, Monkres, Hamaker, Schwartz, McMillan, Coffee, Earnheart.
Row Two: Clowdis, Keating, Robertson, Buchanan, Huff.
Row Three: Pruett, Branham, McGown, Armstrong, Langford.
Row Four: Crow, Darrah, Meyer, Jernigan, McMullin.

Beta Epsilon

Business Departmental Club

Row One: Hodge, sponsor, Hurt, Wakefield, Hagler, Hedgpeth, Harper, Hinds, Shaw, Daughety, Bice.
Row Two: Collins, Boswell, Sutton, Anderson, Robinson, Hall, West, Harris, Bennett.
Row Three: Hood, Gunter, Abbott, Hamaker, Earnheart, Shaw, Buchanan, Robertson, Langford, Oliver.
Row Four: Gardner, sponsor, Penrod, Huff, Coffee, Houston, Gaines, Griffith, president, Richart, Hall, Owen, Miller, Wilhite, Crow, Massey, Jernigan.
Row Five: Wolfle, Steele, Deason, Howard, Bradley, Gilbert, Reynolds, Muse, McMillin.
Row Six: Middlebrooke, McMullin, Baker, Norman.

F.T.A.

Future Teachers of America

Row One: Nayfa, Miles, Nicholson, Robertson, Clark.
Row Two: Smelley, Norton, Bridwell, Reaves, Carter, Green, Blaydes, Kopycinski, Fleck, Miller, Karraker, sponsor.
Row Three: Craig, sponsor, Johnston, Jones, Cooper, Gross, Cowser, Thomas, Harmening.

Girls' Dormitory Council

Row One: Winkler, Brackeen, Carroll.
Row Two: Johnston, president, Dotson, Hughart, Hailey.

Boys' Dormitory Council

Row One: Nelson, Brown, Faires, Talkington, Kincaid, Thompson.
Row Two: Spalding, Khuri, Baldock, Campbell, Griffin, Edwards, Vassey, Parks.

Interfraternity Council

Row One: Earnheart, Stuard, Connally, Massey, Miller, Ford.
Row Two: Hodge, Grist, Kincaid, Hughes, Lynn.

Intersorority Council

Row One: Jordan, Brown, Dotson, Harmening.
Row Two: Brown, Corbin, Caraway, Daughety.
Row Three: Hughart, president, Works, Mitchell, Wakefield.

Golden Shears

Row One: Sanders, Moyer, Bowman, Harmening.
Row Two: Talkington, Thrash, Hailey.

Golden Rule

Row One: Mahan, Brown, Gandolfo.
Row Two: Mott, Norton, Smeiley.

Tau Gamma Chi

Town Girls Club

Row One: Rogers, Miles, Hood, Gunter, Collins, West, Boswell, Couch, Foster.
Row Two: Bridwell, Kopycinski, Mathis, Johnson, president, Sutton, Hagler, Robinson, Day, Fleck, Moyer.

W.R.A.

Women's Recreation Association

Row One: Tucker, R. Brown, Banks, Couch, Hood, Collins, Gunter, S. Brown.
Row Two: Moeckley, McSpadden, Wakefield, Mancil, Browder, Glover, Burnette, Blaydes.
Row Three: Whigham, Bridwell, Anderson, Caraway, Johnston, Phillips, Hailey, Hopkins, Harper, Cooper.
Row Four: Norcross, Robinson, Hinds, Hill, Mosely, Novosad, president, Lemon, Herring, Cowser, Horton, Johnson.
Row Five: Winkler, McCullough, Deickmiller, Wilson, Bennett, Brackeen, Noland, Wakefield, sponsor, Harmening.

Autiss

Martha Brown

Joy Cockerham

Linda Cooper

Mary Deickmiller

Rosalie Davis

Barbara Day

Marie Ennis

Mary Lou Foster

Rosa Gilliland

Larue Harper

Jessie Horton

Dortha Hughart

Merle McSpadden

Ann Mattox

Clara Faye Robinson

Yvonne Spears

OFFICERS

DORTHA HUGHART ..... President
MARTHA BROWN ..... Vice-President
LINDA COOPER ..... Secretary
MARY LOU FOSTER ..... Treasurer
LARUE HARPER ..... Pledge Captain
MERLE McSPADDEN ..... Reporter
GRACE CORBIN ..... Sponsor

Autiss meaning "Always Uphold True Ideal School Spirit," is a social club for girls on campus who have joined together in friendship and fellowship. Two of their outstanding social events of the year were a dinner at Cross Keys and a formal presentation of their pledges with their brother club, Altoco, at Woman's Club.

Altoco

James T. Coffee

Guy H. Crow

John Earnheart

Bob Fitzgerald

Jerry Howard

James Jernigan

Cal Lowry

Woodrow McMullin

Bob Monkres

Gene Morrison

Clifton Patton

Jerry Williams

OFFICERS

DENZIL DUNCAN ..... President
BILL RICH ..... Vice-President
GEORGE STUARD ..... Secretary
GUY CROW ..... Sergeant at Arms
JERRY HOWARD ..... Treasurer
JOHN EARNHEART ..... Reporter
CLIFFORD PATTON ..... Sponsor

Altoco's name is derived from the initials of the phrase, "Always Loyal to Our College Ordinances" which is the club motto. Altoco worked jointly this year with its sister club, Autiss, in the presentation of new members at Woman's Club. It is perhaps best known on campus for providing the athletic programs at all home basketball games.

Deka

Erin Anderson
Joyce Banks
Charlotte Boswell
Sharon Brown
Shirley Brown
Patricia Campbell

Brooksie Collier
Virginia Daughety
Hilda Faires
Sylvia Gay
Joyce Glover
Dolores Hall

Linda Hall
Tommie Harmening
Kittie Hedgepeth
Beverly Hinds
Neoma Hopkins
Martha Johnson

Pat Mahan
Rita Martelli
Mary Mitchell, Sponsor
Mary Ann Noland
Charlene Price
Kay Schimmel

Betty Shaw
Margie Stevens
Connie Vaughn
Eva West
Dorothy Wofford

OFFICERS

VIRGINIA DAUGHETY ..... President
TOMMIE HARMENING ..... Vice-President
RITA MARTELLI ..... Secretary
HILDA FAIRES ..... Treasurer
KITTIE HEDGEPETH and LINDA HALL ..... Pledge Captains
BEVERLY HINDS ..... Historian
MARY ANN NOLAND ..... Reporter
JOYCE GLOVER ..... Sergeant-at-Arms
MRS. MARY MITCHELL ..... Sponsor

Deka, founded in 1934, is the oldest girl's social club on campus. Deka's purpose is to provide wholesome social life for her members and friends and to develop leadership, poise, and character. The year's social activities were highlighted by a presentation ball given in co-operation with Sakkara, her brother club, at Rivercrest Country Club and the annual club week-end at Eagle's Nest.

Sons of Sakkara

Jordan Beckham
Joe Bennett
George Browne
Maurice Campbell
Tony Campbell
G. D. Cockerham

Byron Cole
Ray Davidson
Robert Eagle
Dub Fisher
Mike Hamadeh
Charles Head

Joe Hickson
Buddy Horine
Lawrence Houston
Dr. H. Howard Hughes, Advisor
Dennis Jackson
Charles Khuri

Charles Lasater
Carlos Lavender
Lloyd Laws
Ernest Linton
Ronnie McManus
Jim Massey

Joe Norton
Peter Oliver
Lewis Orr
Gordon Payne
Sam Rasco, Sponsor
Jamie Rodgers

Ronald Rigney
Jimmy Russell
Bob Shaw
Jesse Smelley
Ronnie Thompson
Kenneth Witt

OFFICERS

JIMMY MASSEY ..... Grand Suten

CHARLES LASATER ..... Viceroy Suten

G. D. COCKERHAM ..... Scribe

JIMMY RUSSELL ..... Bursar

SAM RASCO ..... Sponsor

Sakkara, in 1957, will celebrate its twenty-third year of organization, thus making it the oldest social group on campus. Its symbol, the pyramid, signifies permanence, cooperation, and steadfastness. This year Sakkara honored its pledges with a dinner-dance at the Cattleman's and formally presented them at Rivercrest Country Club in cooperation with its sister club, Deka.

Entre Amis

Sue Brackeen
Betty Browder
Betty Burnette
Peggy Caraway
Joyce Chapman
Irma Gail Collins

Carlene Evans
Carolyn Forsyth
Sandra Gunter
Patricia Hagler
Virginia Hailey
Ann Harrison

Violette Heisel
Lois Hinegardner
Dixie Hood
Larea Johnston
Mickey Moyer
Lillian Novosad

Janice Pearson
Anne Spears
Shirley Shurley
Clora Dean Sutton
Sallie Tucker
Bettye Wakefield

Catherine Wakefield, Sponsor

Entre Amis, meaning "Between Friends," is indicative of its purpose—that of creating a friendly atmosphere on the campus. The club's colors of red and aqua were used to decorate the private dining room at Amon Carter Field where their formal rush dinner was held. New members were presented at a presentation ball, sponsored jointly by E. A. and its brother club, Illotus Duodecim, at Ridglea Country Club.

OFFICERS

JANET DOTSON	President
PEGGY CARAWAY	Vice-President
B. J. WAKEFIELD	Secretary
SUE BRACKEEN	Treasurer
VIRGINIA HAILEY	Pledge Captain
BETTY BROWDER	Chaplain
HISAKO TURU	Historian
JANICE PEARSON	Reporter
CATHERINE WAKEFIELD	Sponsor

Illotus Duodecim

George Bladock
Joe Blair
Ralph Bradley
Bill Branham
Charles Connally
Tom Deason

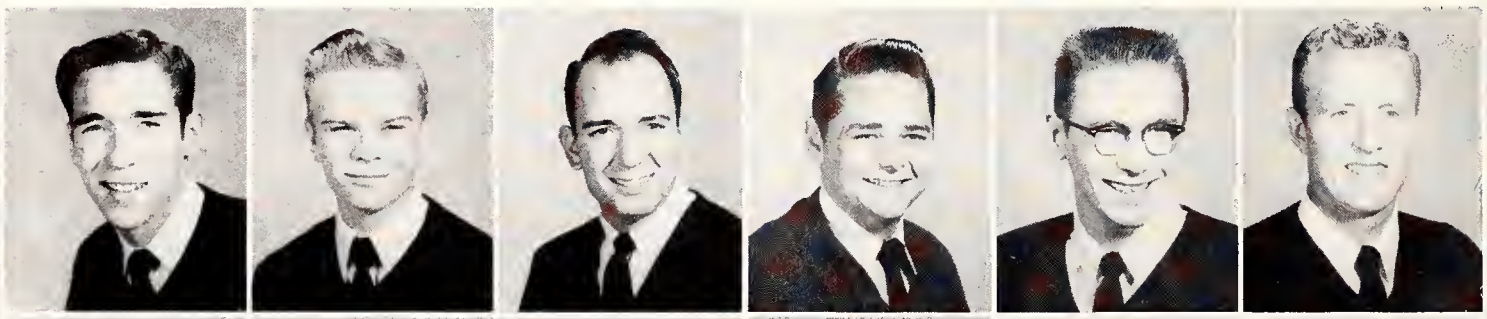

Bill Hailey
Robert Hollingsworth
Joe Johnson
John Maddux
Marvin Mott
Louis Reed

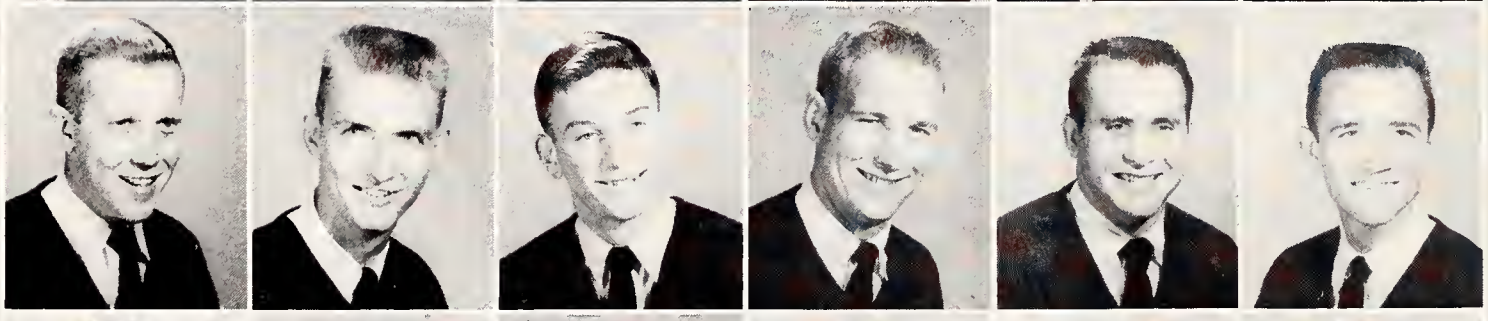

Johnny Robertson
Ed Sanders
Jerry Schoolar
Charles Schow
Jimmy Scott
Tom Stamps

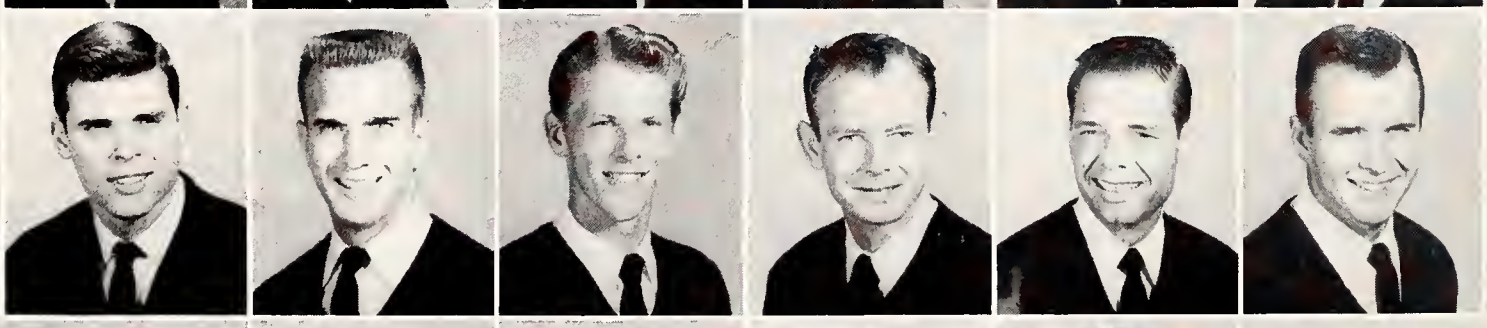

Richard Stinson
Fred Talkington
Charles Thompson
James Wiggins

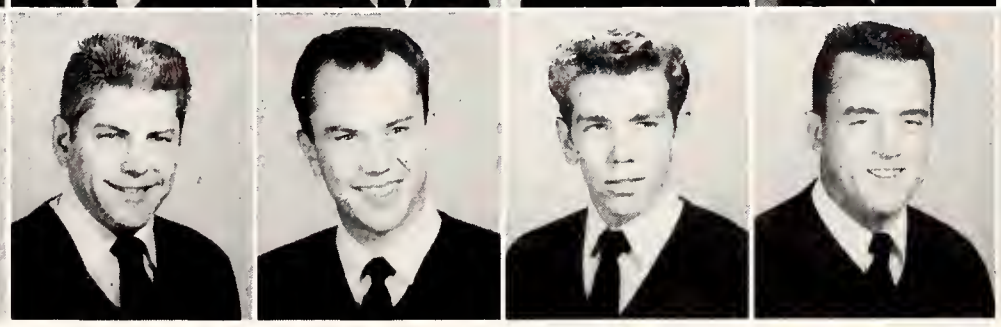

Patricia Hagler
Sweetheart of D.D.

Illotus Duodecim, better known as D.D., was organized in 1943 to promote brotherhood and friendship on the campus, with a spirit of cooperation. This endeavor is a result of the club motto, "I am my brother's keeper." D.D.'s year of social events was culminated with its annual presentation of pledges at Ridglea Country Club with its sister club, Entre Amis.

OFFICERS

CHARLES CONNALLY ..... Presidirt
GEORGE BALDOCK ..... Vice-Presidirt
TOM STAMPS ..... Keeper of the Sands
JACK EDWARDS ..... Keeper of the Flame
CHARLES SCHOW ..... Mudslinger
ARTHUR GRIST ..... Good Earth

Sigma Alpha Iota

Ruth Bell

Fran Brown

Joan Clark

Vilda Foster

Ann Jordan

Ileen McCullar

Fredda Moore

Myra Safley, Sponsor

Gloria Smith

Patti Smith

Rhealene Stewart

Raquel Taylor

Carol Wonders

Sultana Zografos

OFFICERS

FRAN BROWN ..... President
ILEEN McCULLAR ..... Vice-President
JOAN CLARK ..... Chaplain
ANN JORDAN ..... Treasurer
FREDDA JO MOORE ..... Recording Secretary
BEVERLY TOMLINSON ..... Corresponding Secretary
JACKIE BROWNING ..... Editor
SULTANA ZOGRAFOS ..... Sergeant-at-Arms
MYRA SAFLEY ..... Sponsor

The Beta Kappa Chapter of Sigma Alpha Iota, a national music fraternity for women, functions on campus both as a social and a professional organization. The club purpose of encouraging American music is furthered each year by the presentation of a spring concert. New members were presented jointly with Phi Mu Alpha at a dance at the Woman's Club.

Phi Mu Alpha

Charles Bellew

Keith Burns

David Cavin

Johnny Dickinson

Irvin Doty

Steve Fleming

Truitt Ford

Jim Henderson

Walter Lynn, Sponsor

Dick McConnell

Bill Miller

Don Moorehead

Joe Nicholson

Oren Paris

Claud Powell

A. Wesley Tower

Jory Waldon

OFFICERS

BILL MILLER ..... President
TRUITT FORD ..... Vice-President
CLAUD POWELL ..... Secretary
JOHNNY DICKENSON ..... Treasurer
DICK McCONNELL ..... Warden
JORY WALDON ..... Executive Alumni Secretary
WALTER LYNN ..... Sponsor

The Gamma Chi Chapter of Phi Mu Alpha Sinfonia, national music fraternity of men showing a love of music and an interest in its advancement, has as its purposes the advancement of music in America and the fostering of mutual welfare and brotherhood for music students. Each spring the fraternity sponsors a concert featuring its members. They work with Sigma Alpha Iota in the presentation of new members.

Student Information—
SIGN OF CLASSES—
We came to school in search of knowledge and found it in abundance, not only in books, but in our association with other students whose minds were also open and seeking truth.

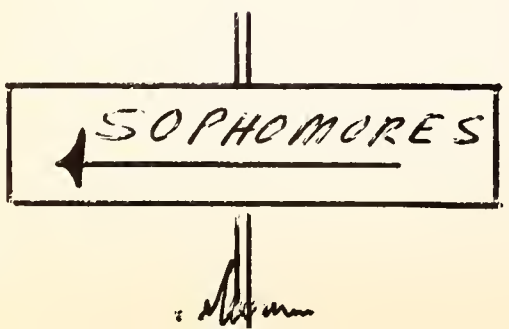

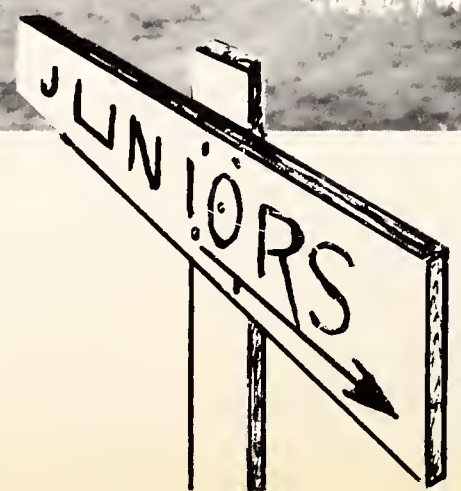

TXWECO PICTURE SCHEDULE
SENIORS NOV 10 11 12
JUNIORS NOV 15 16 17
SOPHOMORES NOV 20 21 22
FRESHMEN NOV 23 24 25

CLASSES

Graduates

LETHIA MUIRRÈL GARRISON
Fort Worth
Bachelor of Science Degree,
Texas Wesleyan College;
Master of Education Degree

DONALD J. HICKS
Fort Worth
Bachelor of Science Degree,
Texas Wesleyan College;
Master of Education Degree

BETTY LUSK
Fort Worth
Bachelor of Science Degree,
North Texas State College;
Master of Education Degree

MILTON S. OVERBY
Lumpkin, Georgia
Bachelor of Arts Degree,
Mercer University;
Bachelor of Divinity Degree,
Southwestern Baptist Theological
Seminary;
Master of Religious Education,
Southwestern Baptist Theological
Seminary;
Master of Education Degree

BOYCE SCOTT
Fort Worth
Bachelor of Science Degree,
Texas Wesleyan College;
Master of Education Degree

The Seniors are proud of their rings. Embossed with a caricature of John Wesley on one side and of Willie the Ram on the other, it is an apt symbol of their four years at Texas Wesleyan.

Senior Class Officers

OFFICERS

J. D. SHIPP	President
JIM WATSON	Vice President
TOMMIE HARMENING	Secretary
PEGGY CARAWAY	Treasurer
LAREA JOHNSTON	Reporter
MARCIA LEMON	Girl's Intramural Captain
RUSSELL PARKS	Boy's Intramural Captain
DON VASSEY	Student Council Representative
BILL HAILEY	Student Council Representative S.C.R.A. Representative
CATHARINE WAKEFIELD	Sponsor

Seniors

JIMMY RAY AMOS — Fort Worth
B.S., Religion, B S U, S M A

BILL ARMSTRONG — Blooming Grove
B.S., Business Administration, Beta Epsilon, Veteran's Club

MARY ASPER — Fort Worth
B.S., Nursing

SARAH ELLA AYCOCK — Rayville, Louisiana
B.S., Home Economics, Gamma Omicron

DIXIE HALL BENNETT — Fort Worth
B.S., History, W R A, Mu Phi Epsilon

DONALD G. BICE — Fort Worth
B.S., Accounting, Golden Shears, Beta Epsilon President, T W Club President, Altoco, Jack Frost, Who's Who

HOWARD T. BIGHAM — Fort Worth
B.S., Social Science

JOYCE BLACKLOCK — Fort Worth
B.S., Social Science, B S U President

MELBA K. BLOCKER — Arlington
B.S., Elementary Education, F T A

JAMES W. BRADLEY — Fort Worth
B.S., Business Administration, B S U, Beta Epsilon, Illotus Duodicim

JOHNNY WAYNE BROWN — Hamilton
B.S., Art, Kappa Pi

MARTHE FRANCES BROWN — Fort Worth
B.M., Music Education, Alpha Chi, Wesleyan Singers, F T A, National Methodist Scholarship, M E N C, Chorus, Orchestra, S A I President

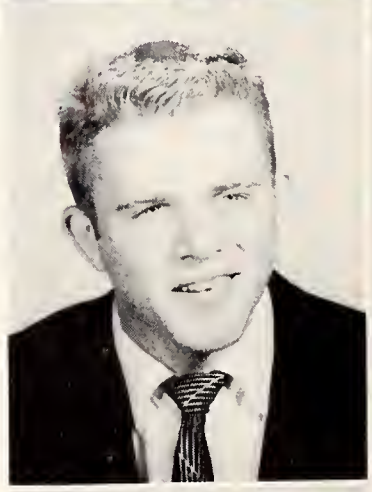

GEORGE E. BROWNE — Fort Worth
B.S., Biology-Chemistry, Scia Quotore President, Sakkara

HERBERT F. BUCHANAN — Fort Worth
B.S., Business Administration, B S U, Beta Epsilon, Veteran's Club

JERRY L. BUFFINGTON — Fort Worth
B.S., Religion, S M A

CATHERINE CAMP — Fort Worth
B.S., English, Kappa Pi, F T A, Phoenix Club, Tau Gamma Chi

PEGGY CARAWAY — Fort Worth
B.S., Home Economics, M S M, Gamma Omicron, W R A, Entre Amis

BEVERLY CARTER — Fort Worth
B.S., Elementary Education, Alpha Chi, F T A

G. D. COCKERHAM — Milford
B.S., English, Wesleyan Singers, Phoenix Club, Sakkara, F T A, Sigma Tau Delta

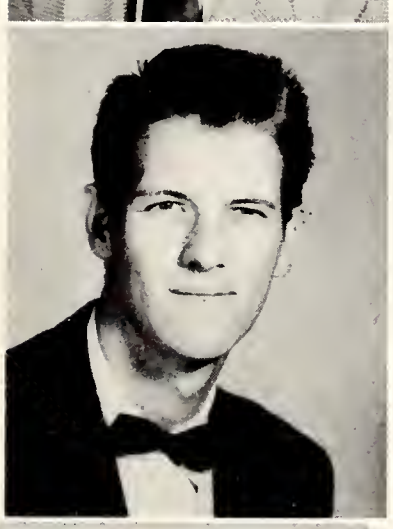

CHARLES CONNALLY — Fort Worth
B.S., Social Science, Alpha Psi Omega, Thespian, F T A, Illotus Duodecim President

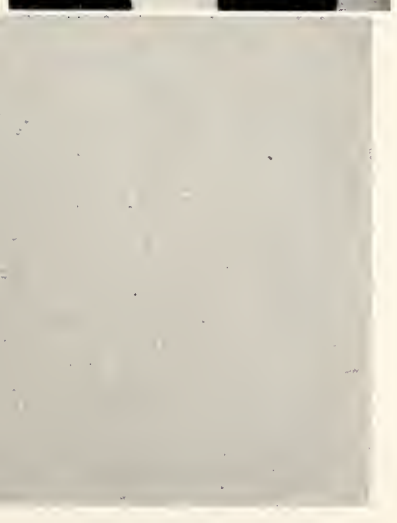

DORIS PAULINE COOK — Fort Worth
B.S., Nursing Education

LORA NELL COWSER — Fort Worth
B.S., Elementary Education, Alpha Chi, F T A, B S U, W R A

LAWRENCE F. COY — Fort Worth
B.S., English

JEAN CULP — Hurst
B.S., Elementary Education

LESLIE LEE DARRAH — Fort Worth
B.S., Business Administration, Beta Epsilon, Veteran's Club

JOE DAVIDSON — Fort Worth
B.S., CHEMISTRY, Scia Quotore

FLOYD DELEON — Fort Worth
B.S., Chemistry

JAMES R. DILLARD — Fort Worth
B.S., Chemistry

GEORGE F. DODD — Azle
B.S., Physical Education, Veteran's Club, T W Club, Altoco

DALE D. DORMAN — Albany, Georgia
B.S., Social Science, Golden Shears, Student Body President, S C R A, M S M, S M A President, Wesleyan Singers, Veteran's Club, Chi Rho, Illotus Duodecim, Who's Who

MAYNETTE DOWLER — Fort Worth
B.S., Elementary Education, W R A, Deka

RUTH DUPREE — Fort Worth
B.S., Elementary Education, F T A

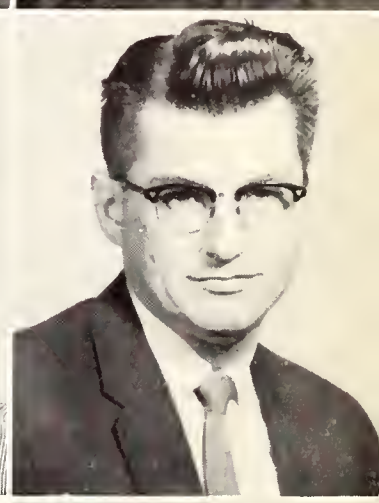

JOHN M. EARNHEART — Fort Worth
B.S., Accounting, Alpha Chi, Beta Epsilon, Veteran's Club President, Altoco, Who's Who

HILDA LEE FAIRES — Jacksboro
B.S., Home Economics, M S M, Gamma Omicron, W R A, Chorus, Deka

Seniors

HAZEL CAROLYN FLANAGAN — Fort Worth
B.S., Elementary Education, Alpha Chi, F T A

JOHN K. FORD — Tolar
B.S., Social Science

THOMAS L. FOSTER — Spanish Fort
B.S., Social Science, Golden Shears, Veteran's Club, T W Club, Altoco

JOHN R. FRASER — Greenville
B.S., Social Science, S M A, Alpha Phi Omega President

TOMMY GAINES — Fort Worth
B.S., Business Administration, Beta Epsilon

G. P. GIPSON — Fort Worth
B.S., Social Science, B S U

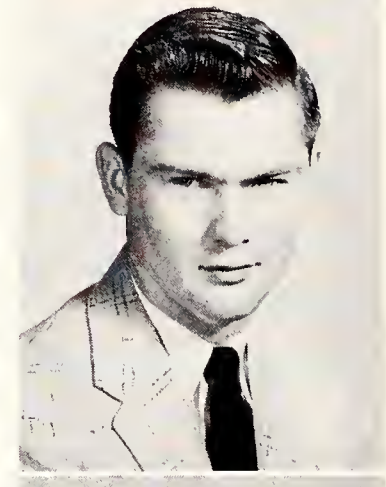

ANN C. GREEN — Panama City, Florida
B.S., Elementary Education, F T A

ALLEN DAVIDISON GRIFFIN — Waco
B.A., English, S C R A, M S M, S M A, Phoenix Club, Sigma Tau Delta, Chi Rho

WILLIE LEE HAILEY — Hillsboro
B.A., Social Science, Rambler Staff, TXWECO Staff, Golden Shears, S C R A, M S M, Student Council 1956-57, Illotus Duodecim, Who's Who

JACK DOUGLAS HALL — Fort Worth
B.S., Business Administration, Beta Epsilon, Illotus Duodecim

CONSTANCE E. HAMAKER — Solana Beach, California
B.S., Accounting, Beta Epsilon, Veteran's Club

DAVID LLOYD HARLIN, JR. — Snyder
B.S., Biology-Chemistry, Scia Quotore, Altoco

TOMMIE HARMENING — Maypearl
B.S., History, Alpha Chi, TXWECO Editor, O. O. McIntyre Press Club, Golden Shears, B S U, W R A, Deka, F T A, D A R Award, Intersorority Council, Who's Who

GLENDA ANN HARRISON — Itasca
B.S., Home Economics, Gamma Omicron, F T A, Entre Amis

ALVIN JONES HAWKINS Spartanburg, South Carolina
B.S., Social Science, B S U, Veteran's Club

TOMMY FRED HAYS Fort Worth
B.S., History

JOSEPH JOHN HICKSON, III Fort Worth
B.S., Business Administration, Beta Epsilon, Sakkara

VIRGINIA ANN HILL Seymour
B.S., Home Economics, Gamma Omicron, M S M, W R A, Entre Amis

SYBAL B. HOBBS Fort Worth
B.S., Nursing, Alpha Chi, Scia Quotore

ROBERT HOLLINGSWORTH Hillsboro
B.S., Chemistry, Rambler Staff, TXWECO Staff, O. O. McIntyre Press Club, Golden Shears, M S M, Thespians, Scia Quotore, Illotus Duodecim, Alpha Phi Omega President

JESSIE HORTON Fort Worth
B.S., Physical Education, W R A, F T A, Autiss

JERRY A. HOWARD Fort Worth
B.S., Business Management, Beta Epsilon, Veteran's Club, Altoco

DORTHA SUE HUGHART Louisiana, Missouri
B.S., Elementary Education, TXWECO Staff, Golden Shears, W R A, F T A, M S M, Student Council, Dormitory Council, Intersorority Council President, Autiss President, Who's Who

JAMES LESLIE JERNIGAN Fort Worth
B.S., Business Administration, Beta Epsilon, Veteran's Club, Altoco

KENNETH W. JOHNSTON Weatherford
B.S., Science

LAREA JOHNSTON Alvarado
B S., Elementary Education, S C R A, B S U President, W R A, Entre Amis, B S U Sweetheart, Dormitory Council President, F T A, Who's Who

JOYCE ERNESTINE JONES Corsicana
B.S., Elementary Education, M S M, F T A, Chi Rho

J. D. KEATING Fort Worth
B.S., Business Administration, Beta Epsilon, Veteran's Club

NAIM A. KHURI Jifna, Jordan
B.S., Chemistry, Scia Quotore, Sakkara

DERL LANGFORD Seymour
B.S., Business Management, Beta Epsilon, Veteran's Club

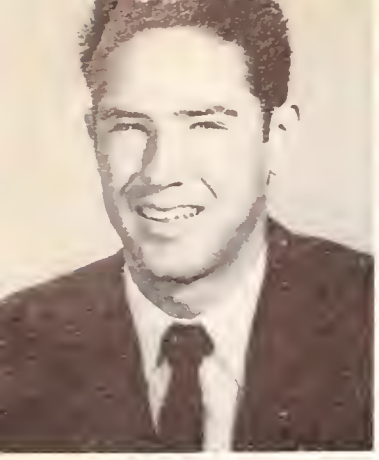

CARLOS F. LAVENDER — Fort Worth
B.S., Chemistry-Biology, Golden Shears, B S U, Veteran's Club, Cheerleader, Sakkara President

MARCIA RHEA LEMON — Burleson
B.S., Home Economics, Alpha Chi, Golden Shears, Gamma Omicron President, M S M, W R A, Ranch Queen, Student Council, Dormitory Council President, Entre Amis President, Who's Who

Seniors

ARTHUR WELDON LOTSPEICH — Fort Worth
B.S., Chemistry, Scia Quotore

CHARLES SAMUEL LOWRY — Clarendon
B.A., English, Phoenix Club President

ILEEN LENELLE McCULLAR — Hurst
B.M., Music Education, Alpha Chi President, M S M, Wesleyan Singers, Chorus, Sigma Alpha Iota, Who's Who

HUEY P. McFARLAND — Brock
B.S., Social Science, S C R A, M S M, S M A, Veteran's Club, F T A

ANDREW DONALD McGOWN — Beaumont
B.A., Social Science, Chi Rho, Married Methodist Students President

JAMES RICHARD McMILLIN — Fort Worth
B S., Business Management, Beta Epsilon, Veteran's Club

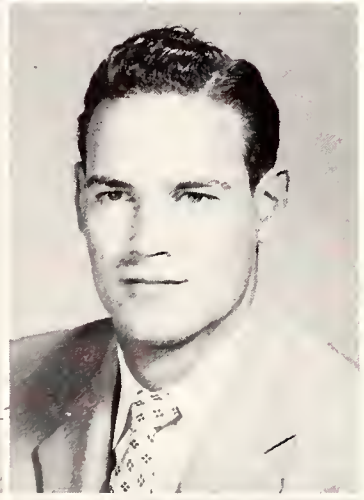

WOODROW McMULLIN — Cleburne
B.S., Business Administration, Beta Epsilon, Veteran's Club, Altoco

EUNICE RUTH MADDALUN — Fort Worth
B.S., English, Sigma Tau Delta, Phoenix Club

RONALD E. MARLOW — Grand Prairie
B.A., Social Science, M S M, S M A, Chi Rho

JIMMY LEE MASSEY — Fort Worth
B.S., Business Administration, Beta Epsilon, Sakkara President

LYLE RUSSELL MEYER — Quimby, Iowa
B.S., Chemistry

JOHN BAYLUS MILLER — Fort Worth
B.S., Business Administration, Beta Epsilon, B S U, Thespian

JOY LYNN MOECKLEY — Britton, South Dakota
B.S., Elementary Education, M S M, W R A

AUDREY MOSELY — Velma, Oklahoma
B.S., Physical Education, Golden Shears, W R A President, Band, Dormitory Council, Who's Who

CAROL ANN MOSHER — Weatherford
B.S., Elementary Education

DOROTHY NELSON — Amarillo
B.S., Nursing Education, B S U, Scia Quotore, T N S A

GEORGE OWEN — Fort Worth
B.S., Business Administration, Beta Epsilon

CLIFTON M. PATTON — Fort Worth
B.S., Accounting, Alpha Chi, Beta Epsilon, Altoco

EMALYN SUMNER REAVES — Fort Worth
B.S., Elementary Education, Alpha Chi, F T A

SIDNEY DAVIS REED — Fort Worth
B.S., Social Science, Veteran's Club

JAMES RICHART — Fort Worth
B.S., Business Administration, Beta Epsilon

ROY B. ROBERTSON — Fort Worth
B.S., Business Administration, B S U, Beta Epsilon, Veteran's Club

DOROTHY VIRGINIA ROSE — Fort Worth
B.S., Elementary Education, F T A

JIMMIE R. SCOTT — Smithfield
B.S., History, S M A, Illotus Duodecim

PAULA BOOKMAN SCOTT — Fort Worth
B.S., Elementary Education, F T A

Seniors

J. D. SHIPP, JR. — Fort Worth
B.S., Physical Education, Golden Shears, S C R A, B S U President, Student Council 1956-57, Senior Class President, Who's Who

SHIRLEY ANN SHURLEY — Killeen
B.S., Business Education, Beta Epsilon, Entre Amis

ANNE SPEARS — Waxahachie
B.S., Home Economics, Gamma Omicron, Alpha Chi, Golden Shears, M S M, W R A, F T A, Entre Amis, Who's Who

BETTY JIM STANLEY — Fort Worth
B.S., Elementary Education, F T A

ROBERT G. STEELE — Baxter Springs, Kansas
B.S., Accounting, Beta Epsilon

GEORGE DAVID STUARD — Menard
B.S., Business Administration, Beta Epsilon, Altoco

SAM SURH — Seoul, Korea
B.A., Business Administration

RONALD WAYNE THOMPSON — Port Arthur
B.S., English, M S M, S M A, Thespian, Phoenix Club, Sakkara, Sigma Tau Delta, Band

DON BURTON VASSEY — Odell
B.S., Physical Education, B S U, Veteran's Club, Student Council 1956-57, T W Club, Illotus Duodecim

VIRGINIA WARD — Brady
B.A., Speech, Thespians

JAMES LEON WATSON — Hillsboro
B.S., English, Alpha Psi Omega, Rambler Staff, O. O. McIntyre Press Club, Golden Shears, S C R A, M S M, S M A, Wesleyan Singers, Thespians, Phoenix Club, Illotus Duodecim, Junior Class Favorite, Who's Who

LILY ANN WATSON — Alvarado
B.S., Elementary Education, M S M, Wesleyan Singers, Entre Amis, Freshman Bride, Dormitory Council, F T A

JAMES BRYAN WIGGINS — Mexia
B.A., English, Alpha Chi, Rambler Staff, TXWECO Staff, O. O. McIntyre Press Club, Golden Shears, S C R A, M S M President, Phoenix Club, Illotus Duodecim President, Lil Abner, Who's Who

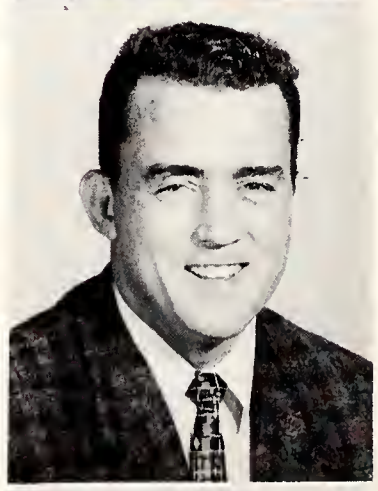

BILLY JACK WILLHITE — Weatherford
B.S., Business Administration, Beta Epsilon

ELLEN KAREN WILLIAMS — Mexia
B.A., Social Science, TXWECO Staff, Deka

ELSIE YATES — Fort Worth
B.S., Nursing Education

At a seven a.m. meeting in the Faculty Lounge of the SUB the Junior Class Officers made last minute plans for their all-school dance, a big Fall event.

OFFICERS

FRED TALKINGTON	President
KENT CONWELL	Vice President
VIRGINIA DAUGHETY	Secretary
CHARLIE SCHNEIDER	Treasurer
FRED KESTER	Reporter
JESSIE HORTON	Girl's Intramural Captain
DENZIL DUNCAN	Boy's Intramural Captain
RUSSELL MYER	Student Council Representative
LINDA HALL	Student Council Representative
MEL DODD	S.C.R.A. Representative
MARY LOU FOSTER	S.C.R.A. Representative
ELNORA WILCOX	Sponsor

S. D. BAKER — Fort Worth

GEORGE BALDOCK — Maypearl

JAMES A. BARKER — Bluff Dale

Juniors

JOHN A. BATEMAN JR. — Fort Worth

JACK BEECH — Fort Worth

JOE E. BENNETT — Graham

WELDON BLAIR — Maypearl

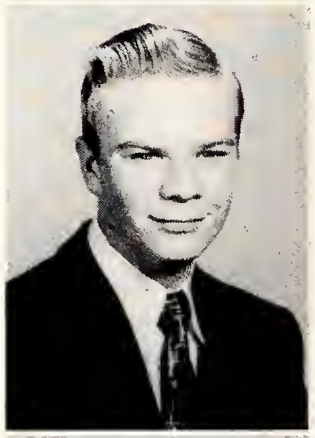

JIM BOOTH — Fort Worth

DORIS BRIDWELL — Fort Worth

MAURICE CAMPBELL — Jonesboro

TONY CAMPBELL — Jonesboro

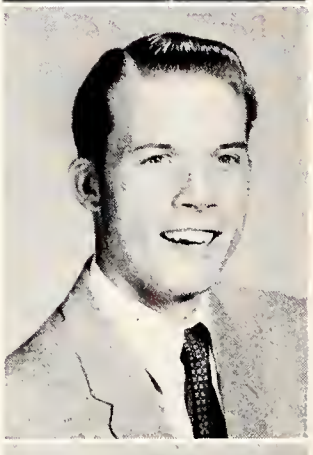

JOAN CLARK — Gonzales

DELLA CLEMENTS — Fort Worth

JAMES T. COFFEE — Fort Worth

BYRON COLE — Fort Worth

GUY H. CROW JR. — Fort Worth

VIRGINIA DAUGHETY — Fort Worth

MEL DODD — Fort Worth

BILLY RAY DOLLAR — Fort Worth

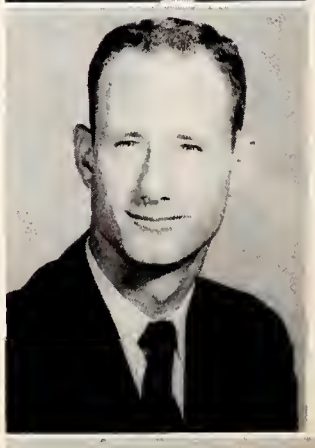

JANET DOTSON	Grand Prairie
ROBERT EAGLE	Fort Worth
PAT ENGELMANN	Beaumont

GRACE FLECK	Fort Worth
LEWIS T. FLINT	Fort Worth
DOYLE FLYNN	Hillsboro
TRUITT FORD	Fort Worth

VILDA FOSTER	Fort Worth
EVELYN GANDY	Fort Worth
TED C. GUYGER	Fort Worth
LOU ELLEN HAGER	Fort Worth

LINDA HALL	Fort Worth
RALPH HARRIS	Fort Worth
R. J. HATHAWAY JR.	Fort Worth
CHRISTINA HAVINS	Fort Worth

CHARLES L. HEAD	Fort Worth
WANDA HOFFMAN	Fort Worth
SHIRLEY HOSIER	Palco, Kansas
LAWRENCE HOUSTON	Fort Worth

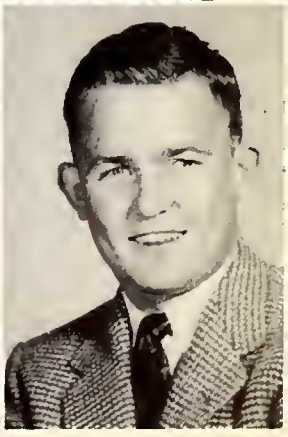

KATHRYN HUCK	Fort Worth
LOUIE E. HUFF	Fort Worth
ROBERT E. HURT	Fort Worth

Juniors

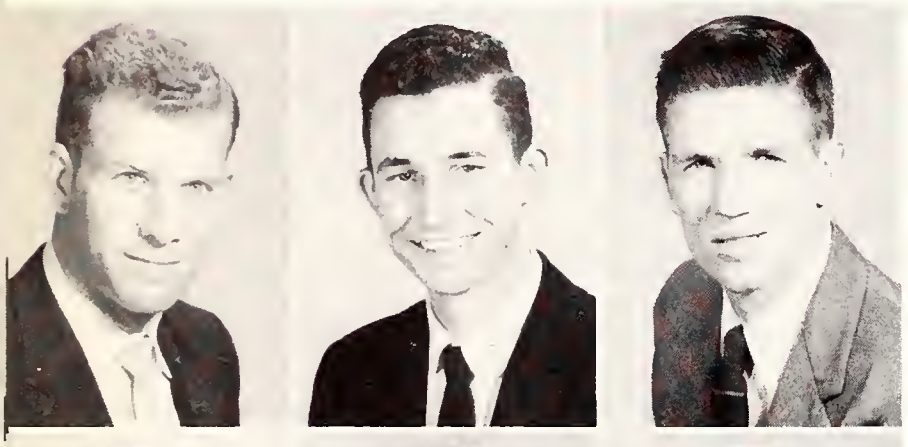

OSCAR HUSTON	Fort Worth
DAN JOBE	Cisco
JIMMIE D. JOHNSON	Fort Worth
YVONNE JOHNSON	Fort Worth

ENOCH JONES	Fort Worth
ANN JORDAN	Fort Worth
FRED KESTER	Fort Worth
DOROTHY KOPYCINSKI	Fort Worth

JOHNNY KUBOTA	Hartman, Colorado
CHARLES LASATER	Fort Worth
LEE LEMONS	Palo Pinto
ERNEST LINTON	Fort Worth

SALLY LORD	Arkansas City, Kansas
RONNIE McMANUS	Fort Worth
MERLE McSPADDEN	Blooming Grove
CHARLENE MANLY	Fort Worth

JEANNE MAXWELL	Fort Worth
RUSSELL O. MEYER	Fort Worth
SUE MILES	Fort Worth

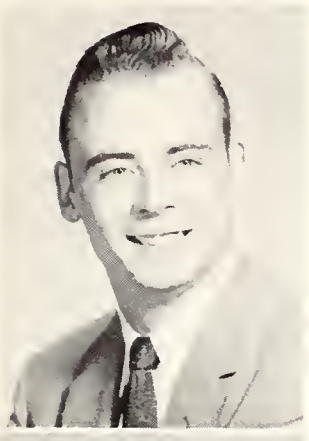

BILL MILLER	Fort Worth
BOB MONKRES	Fort Worth
FREDDA JO MOORE	Fort Worth
MARY ANN MORRIS	Temple

GENE MORRISON	Fort Worth
JEANETTE NAYFA	Fort Worth
JOHN C. OGDEN	Little Rock, Ark.
TERRY OWENS	Fort Worth
NORMAN PARKEY	Fort Worth

WAYNE PARVIN	Fort Worth
GORDON PAYNE	Fort Worth
TINA PENDLETON	Fort Worth
DALE POPE	Fort Worth

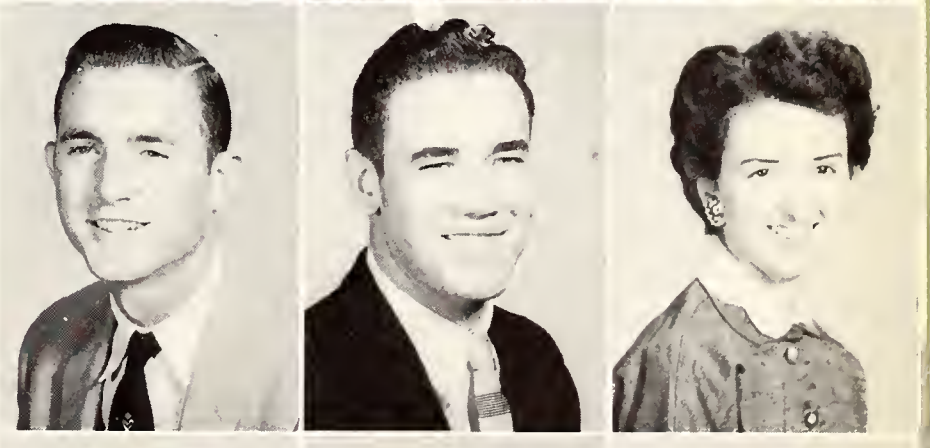

LOUIS REED	Fort Worth
MARLYNE REID	Fort Worth
HOMER G. RITCHIE	Fort Worth

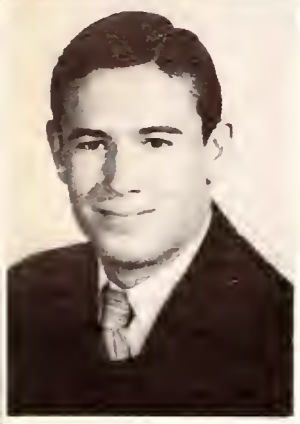

JOHNNY ROBERTSON — Fort Worth

JIMMY RUSSELL — Gatesville

CHARLIE SCHNEIDER — Fort Worth

JERRY SCHOOLAR — Fort Worth

JAMES RODGERS — Fort Worth

Juniors

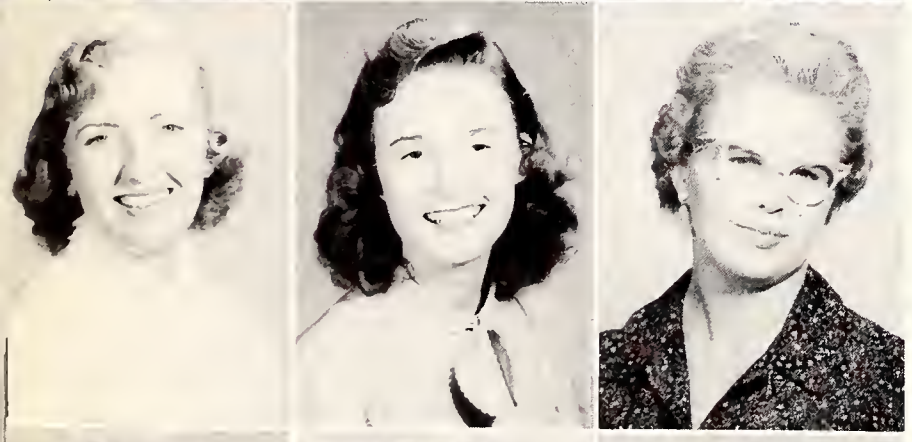

CHARLES SCHOW — Fort Worth

BETTY SHAW — Fort Worth

J. D. SKIPWORTH — Fort Worth

FRED TALKINGTON — Fort Worth

BEVERLY TOMLINSON — Fort Worth

SALLIE TUCKER — Fort Worth

BETTY TURNER — Odessa

CHARLIE USELTON — Euless

BETTYE WAKEFIELD — Fort Worth

TOM WALK — Fort Worth

ADRIA WALKER — Fort Worth

MAUREEN WHIGHAM — Houston

ROBERT WHITAKER — Fort Worth

JANELLE WINKLER — Gruver

R. L. WOLFLE — Fort Worth

CHARLES WOOTEN — Fort Worth

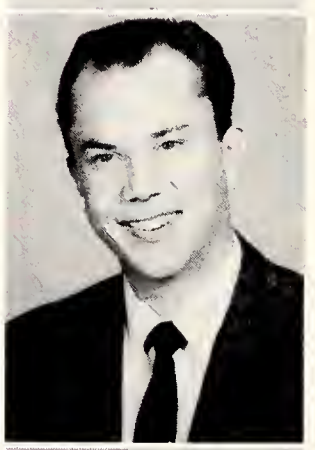

The Sophomores gather at the Wishing Well to wish for greater wisdom in class, more patience in study, and few Freshmen on Weekend.

OFFICERS

ED SANDERS	President
JACK EDWARDS	Vice President
MARY ANN NOLAND	Secretary
BETTY BURNETTE	Treasurer
VIRGINIA HAILEY	Reporter
JOYCE GLOVER	Girl's Intramural Captain
RICHARD IVEY	Boy's Intramural Captain
CARLENE EVANS	Student Council Representative
TOM STAMPS	Student Council Representative
MIKE THORNBERRY	S.C.R.A. Representative
BILL WARD	Sponsor

T. J. AKIN — Fort Worth

ERIN ANDERSON — Fort Worth

ANN ARNOLD — Fort Worth

Sophomores

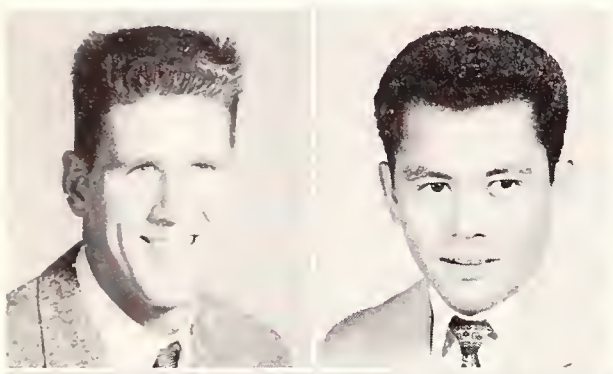

HERMAN BALDWIN — Kerrville

ISAIAS BANDA — Fort Worth

GLADYS BOSTICK — Fort Worth

CHARLOTTE BOSWELL — Fort Worth

SUE BRACKEEN — Dallas

BILL BRANHAM — Fort Worth

JOHN H. BRAWNER — Fort Worth

BETTY BROWDER — Cleburne

MARTHA BROWN — Joshua

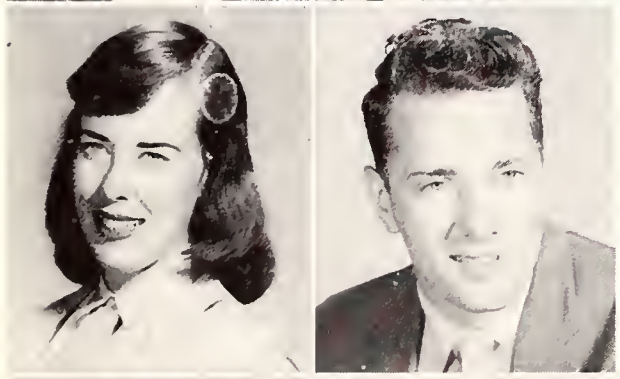

JACKIE BROWNING — Fort Worth

ROBERT BURDICK — Fort Worth

BETTY BURNETTE — Waco

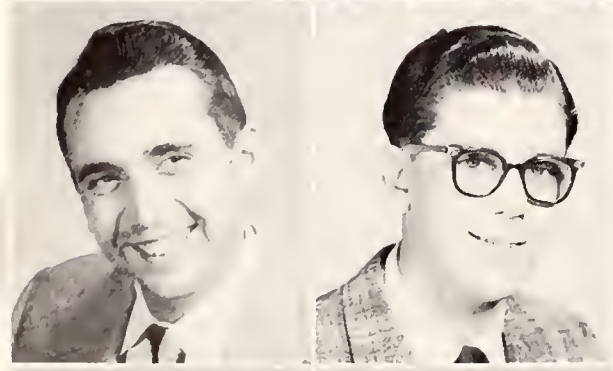

KEITH BURNS — Oakland City, Indiana

DAVID E. CAVIN — Fort Worth

DOCK D. CAWTHON — Graham

JOYCE CHAPMAN — Fort Worth

HORACE CLOWDIS — Fort Worth

LINDA COOPER — Alvarado

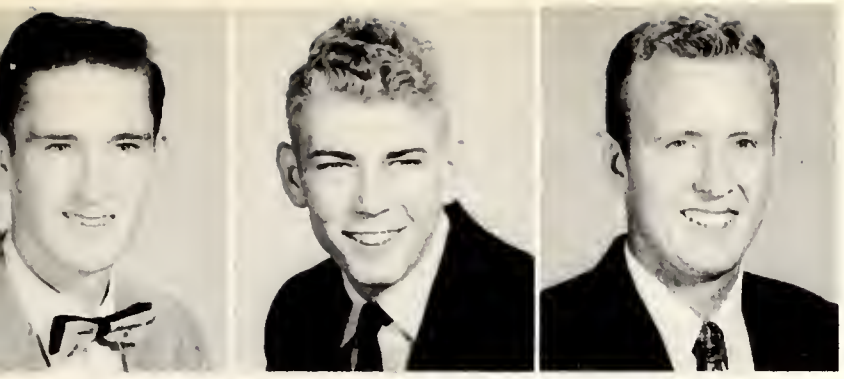

DARRELL C. CROCKETT	Fort Worth
JIMMY CUNNINGHAM	Fort Worth
TOM DEASON	Vernon

B. A. DUCOTE	Fort Worth
JACK EDWARDS	Ennis
MARIE ENNIS	Quanah

CARLENE EVANS	Waco
DOROTHY EVRIDGE	Fort Worth
LILLIAN FLORES	Fort Worth

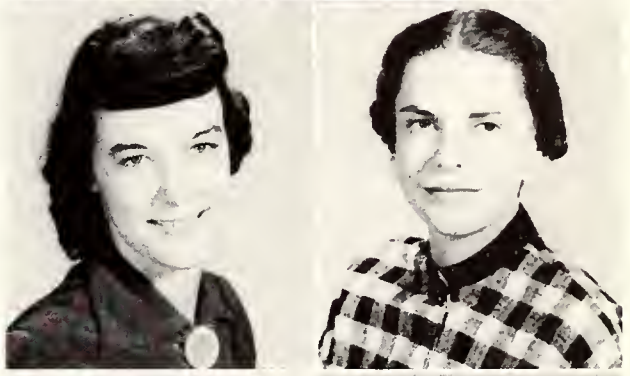

KELLY FOGARTY	Cleburne
JOE FRAZIER	Fort Worth
JOYCE GLOVER	Whitesboro

PAT HAGLER	Fort Worth
VIRGINIA HAILEY	Hillsboro
DOLORES HALL	Fort Worth

DICK HARGIS	Fort Worth
LARUE HARPER	Grandview
CLIFFORD HARRIS	Fort Worth

KITTIE HEDGPETH	Hamilton
VIOLETTE HEISEL	Fort Worth
MYRA HERRING	Bonham

BEVERLY HINDS	Paducah
LOIS HINEGARDNER	Neosho, Missouri
B. J. HOPKINS	Weatherford

Sophomores

NEOMA HOPKINS	Hamilton
RICHARD IVEY	Waco
DAVID L. JOHNSON	Blum

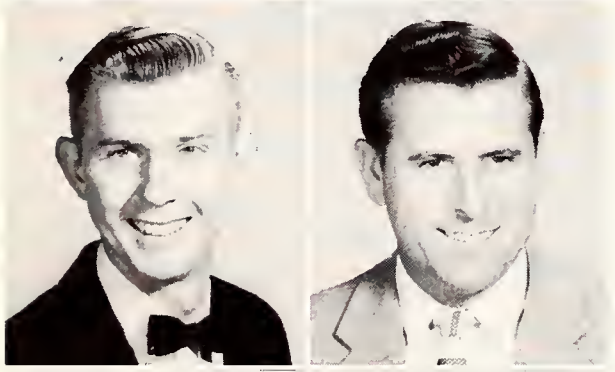

JAMES JOHNSTON	Quanah
THOMAS D. JORDAN	Fort Worth
MARTHA KELLER	Fort Worth

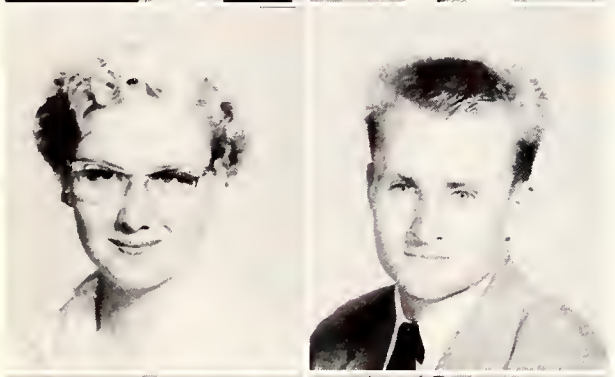

CAY LAMBERT	Waco
LLOYD C. LAWS	Williamsburg, Kansas
NORMA LEMONS	Palo Pinto

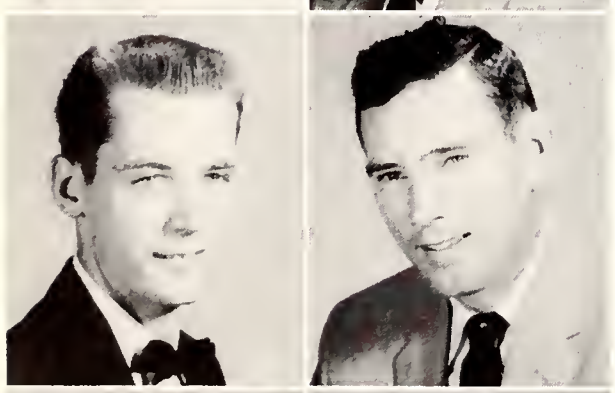

DICK MacCONNELL	Fort Worth
JAMES H. McCREIGHT	Fort Worth
BRUNA McDONALD	Fort Worth

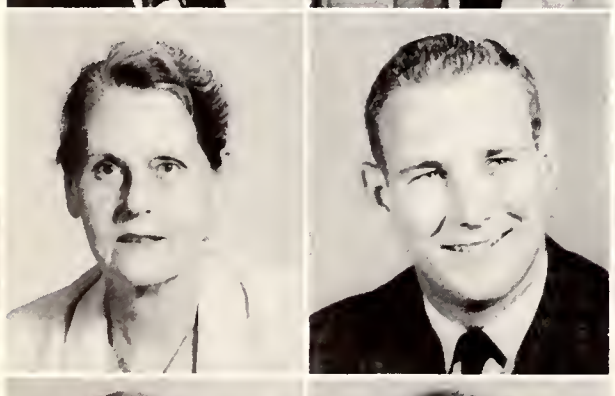

LIDA McMILLIAN	Cleburne
JOHN MADDUX	Fort Worth
SYLVIA MANCIL	Fort Worth

THERESA MANCIL	Fort Worth
SUE MANNING	Fort Worth
JIM MARTIN	Walnut Springs

MICKEY MOYER — Fort Worth

BILL MUNDY — Sanger

LYNN NELSON — Henderson

MARY NOLAND — Hamilton

PEDRO E. GARCIA OLIVER — Buenos Aires, Argentina

LEWIS ORR — Pickton

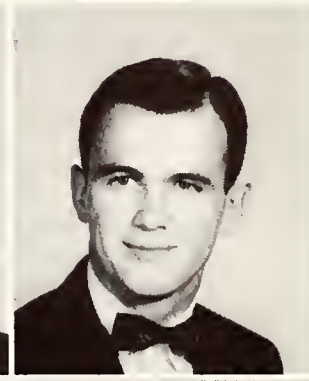

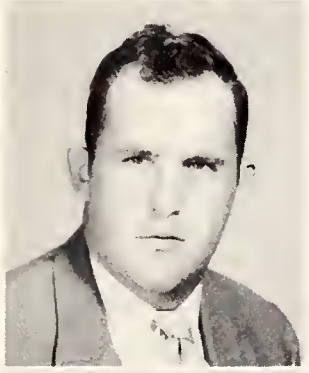

BERNARD W. PARKS — Fort Worth

PAULA PAUL — Fort Worth

JANICE PEARSON — Fort Worth

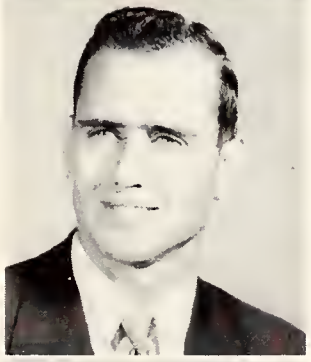

ARTHUR REAVES — Fort Worth

BENNY REYNOLDS — Saint Jo

EVELYN ROBERTS — Fort Worth

MARCIA DAVIS ROBERTSON — Stamford

CLARA FAYE ROBINSON — Fort Worth

REV. H. A. ROGERS — Fort Worth

TRAVIS ROYAL — Fort Worth

ED SANDERS — Grand Prairie

BOB SHAW — Fort Worth

SUE SHELTON — Fort Worth

WILLIAM B. SHRIVER — Fort Worth

BARBARA SMITH — Fort Worth

PATTI SMITH	Corpus Christi
A. T. SNIDER	Fort Worth
JERRY SPALDING	Dallas

Sophomores

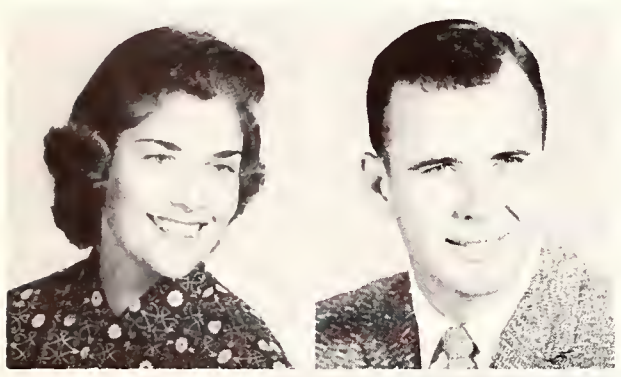

MARY BESS SPENCER	Blooming Grove
TOM STAMPS	Vernon

RHEALENE STEWART	Fort Worth
CLORA DEAN SUTTON	Fort Worth
MARVIN TATUM	Fort Worth

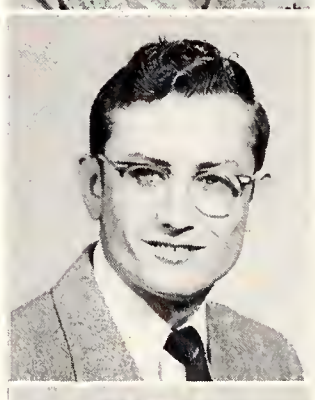

RICHARD DONALD TATUM	Fort Worth

RAQUEL TAYLOR	Fort Worth
MIKE THORNBERRY	Iowa Park

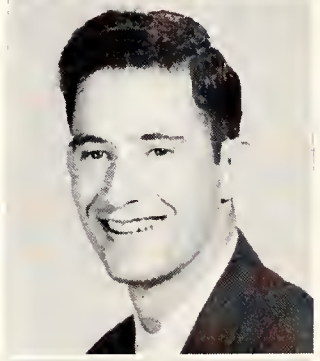

BILLY W. TURNER	Fort Worth

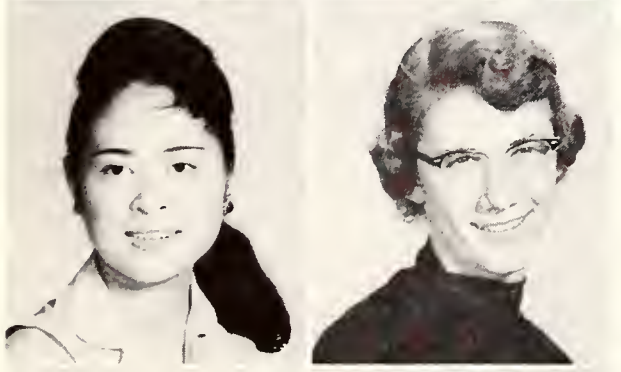

HISAKO TURU	Mexico City, Mexico
WANDA WEST	Winters

JERRY PATE WILLIAMS	Fort Worth

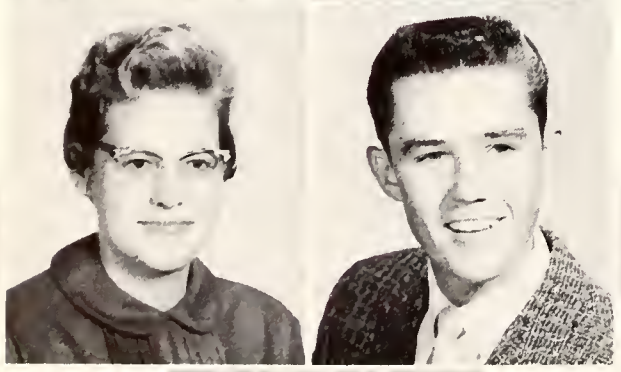

LILLIE BELL WILSON	Corsicana
KENNETH WITT	Fort Worth
JOE D. WORLEY	Meridian

SULTANA ZOGRAFOS	Fort Worth

Whether planning a class party or how to get the Flag up on Week-end, the Freshman Class Officers know that they can depend on the whole class to back them up.

OFFICERS

BOBBY FERRIER	President
BOBBY BROWNING	Vice President
CHARLENE PRICE	Secretary
MARTHA JOHNSON	Treasurer
JOYCE BANKS	Reporter
MYRA PHILLIPS	Girl's Intramural Captain
JOE JOHNSON	Boy's Intramural Captain
JUDI THOMAS	Student Council Representative
DIXIE HOOD	Student Council Representative
DENNIS JACKSON	S.C.R.A. Representative
DARREL PATTON	Sponsor

DANNY BAILEY — Fort Worth

JOYCE BANKS — Grand Prairie

JORDAN BECKHAM — Waco

RUTH BELL — Fort Worth

JEAN BLAND — Fort Worth

LINDA BLAYDES — Alvarado

ANN BORDEN — Fort Worth

BETTY FRANCES BROWN — Paris

ROSA BROWN — Fort Worth

SHARON BROWN — Fort Worth

SHIRLEY BROWN — Fort Worth

BOBBY BROWNING — Athens

KATHLEEN BYAS — Fort Worth

PATRICIA CAMPBELL — Jonesboro

JANE CARROLL — Denison

BENNY CARTER — Fort Worth

JOY COCKERHAM — Red Oak

IRMA GAIL COLLINS — Fort Worth

ELAINE COUCH — Fort Worth

ALLEN R. CUNNINGHAM — Fort Worth

JERDEN DAVIS — Waco

ROSALIE DAVIS — Gainesville

BARBARA DAY — Fort Worth

MARY DEICKMILLER — Fort Worth

RUBY FEAGIN — Fort Worth

BOBBY FERRIER — Lubbock

DUB FISHER — Fort Worth

CAROLYN FORSYTH — Fort Worth

MICHEAL GAMMAGE — Fort Worth

COURTNEY GANDOLFO — New Orleans, Louisiana

SYLVIA GAY — DeKalb

BOBBY GILBERT — Fort Worth

LARRY GILLESPIE — Winslow, Indiana

ROSA GILLILAND — Dallas

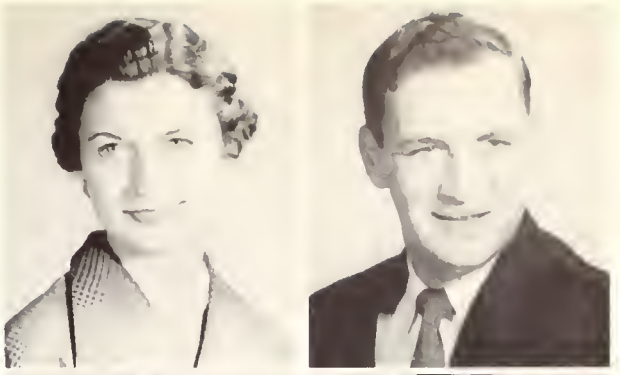

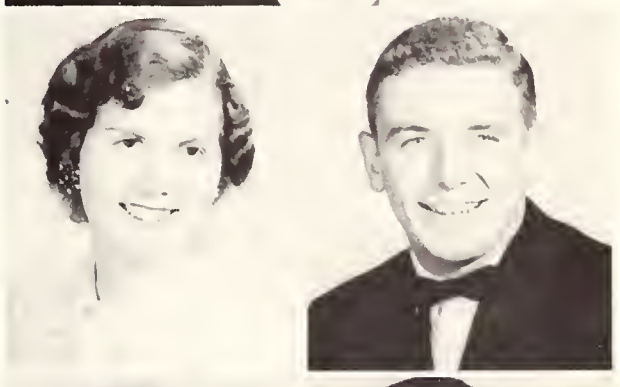

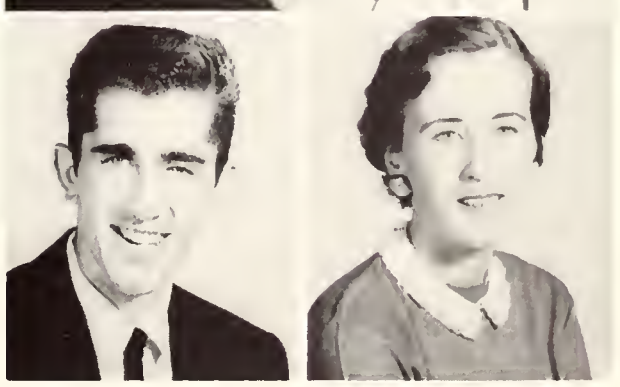

Freshmen

BETH GROSS — Point Comfort

SANDRA GUNTER — Fort Worth

BARBARA HEWLETT — Cleburne

NANCY HIGHTOWER — Fort Worth

BILLY HILL — Fort Worth

DIXIE HOOD — Fort Worth

T. R. HORINE, JR. — Iowa Park

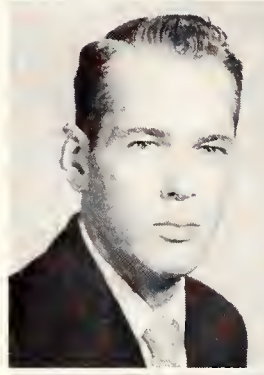

DEARL D. HUFF — Deshler, Nebraska

DENNIS JACKSON — Fort Worth

JOE JOHNSON — Dallas

MARTHA JOHNSON — Azle

BOBBY G. LANTAFF — Fort Worth

BETTY McCULLOUGH — Waxahachie

PAT MAHAN — Fort Worth

ANITA MASHBURN — Fort Worth

DONNA MATHIS — Fort Worth

ANN MATTOX — Covington

JEAN MELER — Fort Worth

DON G. MOORHEAD — Fort Worth

GEORGIA LEE MORGAN — Fort Worth

MYRNA MORROW — Fort Worth

MARVIN MOTT — Mart

FRANKIE NORCROSS — Fort Worth

JOE LEE NORTON — Wichita Falls

JAMES PENROD — Fort Worth

MYRA LEA PHILLIPS — Fort Worth

CHARLENE PRICE — Fort Worth

CHARLES PRUETT — Fort Worth

DON REES — Jasper, Indiana

ROBERT REYNOLDS — Azle

RONNY RIGNEY — Fort Worth

R. E. RITTER — Fort Worth

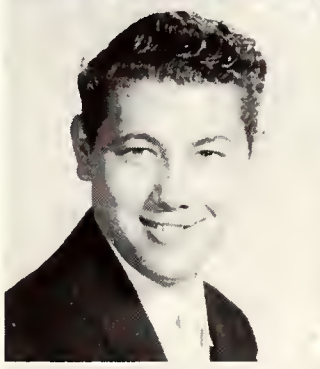

JANE ROBERTS — Fort Worth

J'NELL ROGERS — Fort Worth

Freshmen

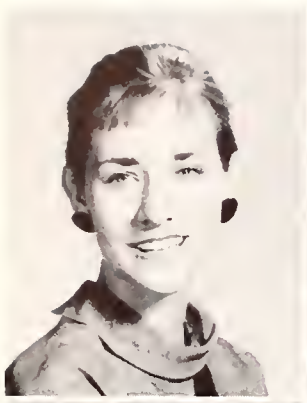

KAY SCHIMMEL — San Antonio

KATHRYN SHIPMAN — Alvarado

JESSE SMELLEY — Fort Worth

YVONNE SPEARS — Fort Worth

TERRY STONE — Fort Worth

EDWIN C. SWALES — Hull, England

LLOYD R. TAYLOR — Fort Worth

JUDI THOMAS — Denison

CHARLES THOMPSON — Hamilton

MARGARET TROUP — Fort Worth

CONNIE VAUGHAN — Fort Worth

AILENE WEHUNT — Fort Worth

EVA WEST — Fort Worth

JACK WHITWORTH — Fort Worth

BARBARA WIEDOMAN — Fort Worth

BETTYE WRIGHT — Fort Worth

Just before Halloween each year, Florence Nightingale is replaced by Tom Foolery at the annual Nurses' Carnival.

In 1950 Texas Wesleyan and John Peter Smith Hospital affiliated in a Nursing Education Program. Since that time, men and women worthy of both institutions have completed their training and now serve as nurses in hospitals, schools, and industry across the country.

Nurses

JACQUE E. MAJOR
Housemother, Nurses Home

Working in the pediatrics ward is often the favorite duty of a student nurse.

STUDENT COUNCIL

Doralene Howe	Freshman Representative
Shirley Baker	Junior Representative
Nancy Grant	Senior Representative
Edith Bartles	Treasurer
Elaine Turrentine	Secretary
Nancy Sanders	Parliamentarian
Concha Robinson	Social Chairman
Hazel Powell	President
Lodene Lovell	Vice-President

Nurses

MRS. JENOISE COTTON, R.N., B.S. Educational Director

MRS. SUE ERIE, R.N. Clinical Instructor

MRS. JOHNNYE MAHAN, R.N. Nurse Administrator

MISS MYRNA SWINDELL, R.N. Clinical Instructor School of Nursing

MRS. MARY BETH STEWARD Secretary, School of Nursing

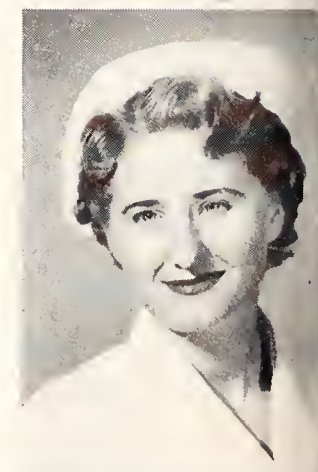

EDITH BARTLES Fort Worth
Student Council Representative, Freshman Class Reporter, Secretary Junior Class, Student Body Treasurer, T.N.S.A.

MARGIE DILLON Stephenville
President of Junior Class, Vice-President of Freshman Class, T.N.S.A.

NANCY GRANT Fort Worth
Freshman Class Treasurer, Student Council Representative, Parliamentarian of Junior Class, T.N.S.A.

HAZEL POWELL Fort Worth
President of Student Body, T.N.S.A.

LUCILLE PRESTON Markley
Treasurer of Junior Class, Reporter T.N.S.A.

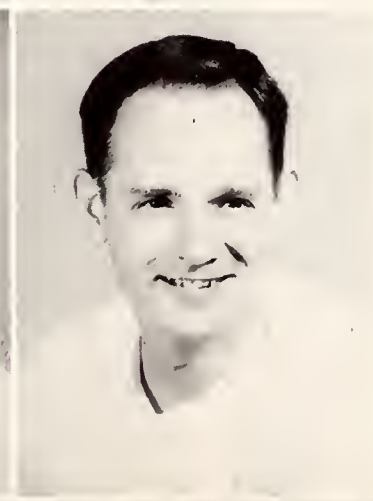

KEITH SCOTT Citronelle, Alabama

CAROLYN VANDERGRIFT Benton, Arkansas
Student Council Representative, President of Senior Class, T.N.S.A.

SHIRLEY BAKER	Cleburne
JESSIE BOLLING	Smithfield
JEANETTE BURRUS	Fort Worth
BROOKSIE COLLIER	Cleburne
JANIS COX	Fort Worth
MARY JANE DAVIS	Fort Worth
SONIA DEL TORO	Fort Worth
ELAINE HART	Fort Worth
FLORA HERNANDEZ	Avondale, Arizona
BILLIE MARTIN	Fort Worth
PEGGY BROCK MARTIN	Helene, Arkansas
JO ELLEN NICHOLSON	Fort Worth

Nurses

CONCHA ROBINSON — Houston

NANCY SANDERS — San Antonio

MARGERY STEPHENS — Cleburne

BETTY STEWART — Waterproff, Louisiana

DORIS THOMAS — Newlin

ELAINE TURRENTINE — El Paso

CORINA VOGEL — Muenster

HELEN WARN — Palacios

JOYCE WIESMAN — Muenster

KAY WILSON — Palacios

DOROTHY WOFFORD — Cleburne

CORNELIA ALLEN — Fort Worth

FRIEDA AMES	Breckenridge
BONNIE BURK	Decatur
GEISHA GONZALES	Fort Worth
CAROL HOLT	El Paso
DORALENE HOWE	Fort Worth
JEAN HUMPHREYS	Breckenridge
LINDA KEELING	Grand Prairie
JANE LAWSON	McGregor
BILLIE LONGLEY	Fort Worth
LODENE LOVELL	Cleburne
LAURA PATTON	Whitt
BETTY PEUGH	Blum
MARGIE TIBBETTS	Arlington

On the following pages are the advertisements which the 1957 TXWECO is proud to have within its pages. We express our appreciation and best wishes to the advertisers represented within this section.

ADVERTISERS

TWC'S *VIEW OF*
ONE OF THE
MONSTROUS MECHANICAL DEVICES
OPERATING ON ELASTIC PRODUCTION SCHEDULES
TO MEET THOSE ALL IMPORTANT DEADLINES
OF THE 1957 TXWECO
AT THE

MARVIN D. EVANS CO.

265 Texas St. ED 6-2421 Ft. Worth, Texas

Printers - Lithographers

MARVIN D. EVANS *President*

A. O. EVANS *Executive Vice-President*

Men, methods and materials blended together to produce the finest in printing and lithography. 52 years of constant growth.

PRODUCERS OF: Office Forms • Business Stationery Pictorial and Book Editions Magazines • Advertising Literature • Plastic Binding Full Color Reproduction

When YOU are in the shopping areas of these advertisers please express your appreciation by telling them that you saw their ad in your yearbook.

Enjoy

Acme

COFFEE

"Its Flavor Wins Favor"

1200 E. Lancaster Fort Worth 3, Texas

REMEMBER

WALTER JETTON

Kingpin of the Barbecue Men

1432 W. Terrell ED 5-9372

Harris Hospital

Extends

Congratulations

to the

Senior Class of 1957

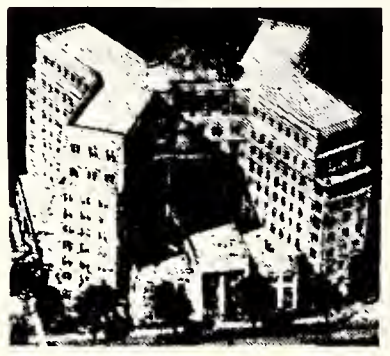

W. P. Earngey, Jr., *Administrator*

Your future is bright...ELECTRICALLY!

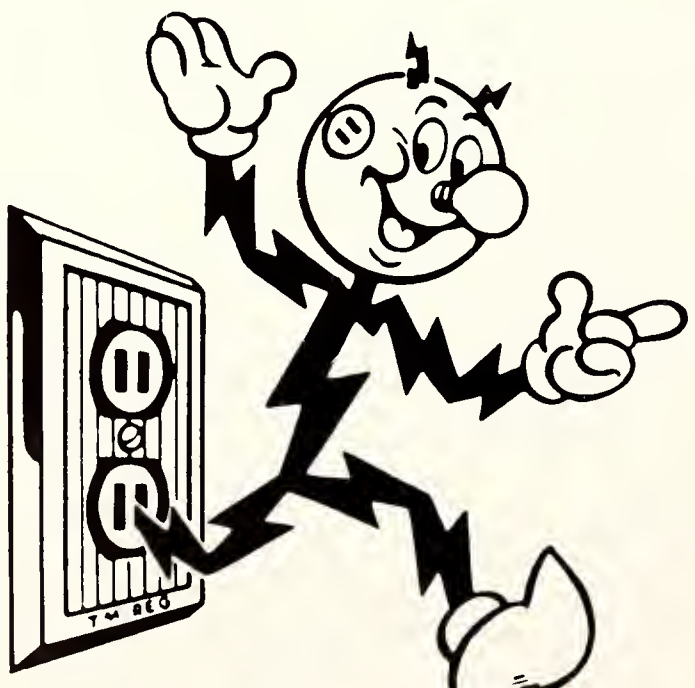

Your air conditioner, TV set and other appliances are just the beginning of a new electrical age.

Before long, your food will cook in seconds instead of hours. Electricity will close your windows at the first drop of rain. Lamps will cut on and off automatically to fit the lighting needs of your rooms. Television "screens" will hang on walls. An electric heat pump will use outside air to cool your home in summer, heat it in winter.

And there will be plenty of electricity to operate these electrical wonders of tomorrow. Business-managed electric companies, like Texas Electric Service Company, are constantly planning and building ahead to keep your electric service plentiful and dependable . . . ready when needed for progress and for better living!

LIVE BETTER ELECTRICALLY

TEXAS ELECTRIC SERVICE COMPANY

It's Refreshment...
And It's All Value

BOTTLED UNDER AUTHORITY OF THE COCA-COLA COMPANY BY

COCA-COLA BOTTLING COMPANY

FORT WORTH, TEXAS

One of the Nation's Finest

SHOPS for MEN

JOHN L. ASHE

FORT WORTH

Main at 8th Fort Worth, Texas

Tommie Harmening
T.W.C. May Queen

King's

Chocolates

for
American Queens

BURGE HARDWARE & APPLIANCE CO.

Jack Burge — Paul Burge

Compliments

of

Sam T. Kincaid Wholesale Candy

FORT WORTH and DALLAS

WM. CAMERON LUMBER CO.

CAPABLE — DEPENDABLE

"Over 79 Years in Fort Worth"

2415 West 7th Street — ED 6-7271

Tom S. Gillis — T. M. Gooch, Jr.

Established 1913

TOM S. GILLIS INSURANCE AGENCY

GENERAL INSURANCE—SURETY BONDS

Phone ED 2-9477

1308 Trans American Life Bldg. — Fort Worth, Texas

GILLILAND DRUG COMPANY

PRESCRIPTIONS—CANDY—GIFTS—DRUGS

3130 E. Rosedale Free Delivery Phone JE 5-2149

FORT WORTH

Compliments of

General Engineering Corp.

2605 Cullen St. Fort Worth, Texas ED 6-5544

Compliments of

General Industrial Supply Corp.

108 Industrial Avenue Telephone ED 5-9581

COMPLIMENTS OF

Texas Refrigeration Supply Co., Inc.

301 W. 13th Street ED 2-6231

LAURITZEN & MAKIN, INC.

Manufacturers of Store Fixtures and Mill Work

2015-19 Crump St. P. O. Box 385

FORT WORTH 1, TEXAS

FRED DAVIS

UPHOLSTERING

FURNITURE REFINISHING
AND REPAIRING

819 Nashville JE 5-7392

MARTIN'S

In Poly

Across From T. W. C

"Your Suburban Department Store"

DR. FRED L. BECKMAN

—OPTOMETRIST—

3126B E. Rosedale JE 4-6244

3rd Door East of Martin's

MARKET PRODUCE COMPANY

POULTRY — EGGS — TURKEYS

SUNCO POULTRY TURKEYS — EGGS

315 EAST FIRST STREET TELEPHONE ED 2-5307

ZENO'S
Ranch Shop

Authentic Western Wear

Phone ED 5-0200 205-A W. 7th St.

FORT WORTH, TEXAS

R. M. DAVIDSON, Owner

JE 6-1965 1607 Vaughn Blvd.

STATE ELECTRIC CO.

Contracting Engineers

Like you would bake it . . .

CHARTER A BUS

FOR THE GAME, PARTY OR TRIP

CALL
ED 2-9271
FOR FULL DETAILS

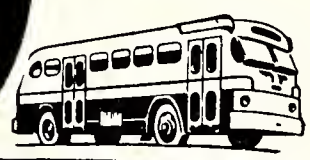

FORT WORTH TRANSIT COMPANY, INC.

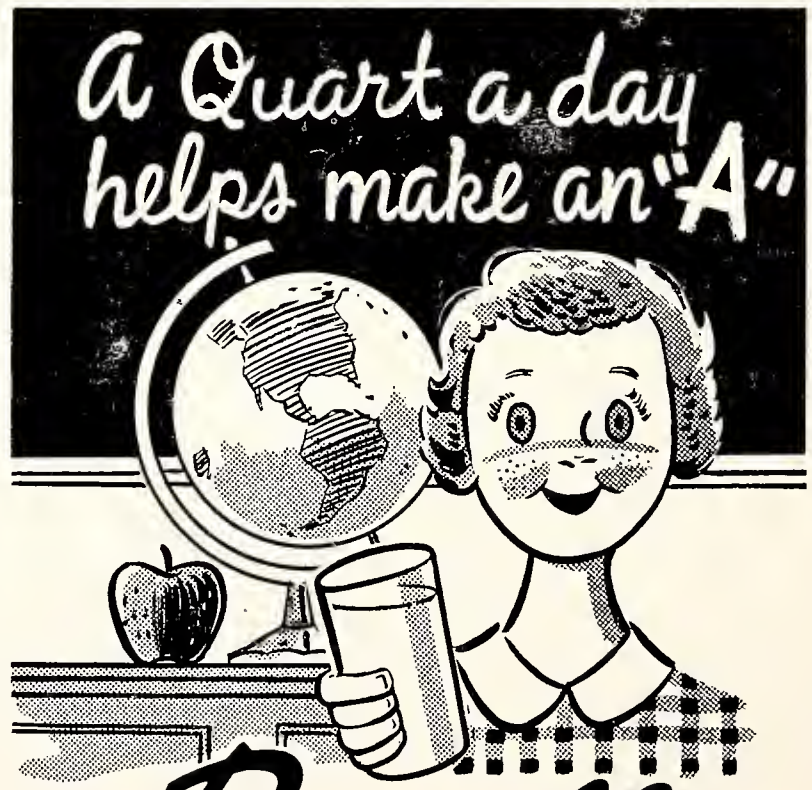

Boswell's MILK

COPYRIGHT BOSWELL DAIRIES

B. H. Glenn Dreamland Mattress Company

WHOLESALE AND RETAIL

Built for Rest

1714 E. Vickery Blvd. Phone JE 5-2121

the best dressed co-eds are

Meacham's
THE FASHION STORE

best fashion customers

HOUSTON AT FIFTH, FORT WORTH

MEISSNER FUNERAL HOME

RAYMOND MEISSNER

Nashville at Avenue B

Fort Worth, Texas

CONGRATULATIONS

AND BEST WISHES TO THE

GRADUATES OF 1957

FOR YOUR CONTINUED SUCCESS!

Headquarters for

Industrial—Machine Shop—Waterworks
Supplies

WELL MACHINERY & SUPPLY CO., Inc.

629 Main Street

Fort Worth

Buying the Finest

STOKELY'S

Finest Frozen Fruits
And Vegetables

Distributed by West Texas Produce Co.

A Salute to a Great Fort Worth Institution . . .

TEXAS WESLEYAN COLLEGE

THE FORT WORTH CHAMBER OF COMMERCE

COMPLIMENTS OF

South Fort Worth
State Bank

Member Federal Deposit
Insurance Corporation

716 W. Magnolia Tel. ED 5-4493

OB
MACARONI
AT YOUR FAVORITE GROCER'S
Our Best Brand

Two Fine Stores to Serve You
GORDON BOSWELL
Flowers

6200 Camp Bowie 1220 Pennsylvania

RHEA-ENGERT

PHOTOGRAPHIC PORTRAITURE

Parvin Transfer Company
LOCAL & LONG DISTANCE MOVING SOLICITED

1724 Fifth Avenue WA 4-9812

THE POLYTECHNIC HERALD
PUBLISHING — ADVERTISING
Phone JE 5-2510 — James Ross, Editor
2912 E. Rosedale Poly Herald Bldg.

THIS LABEL

IN THE CLOTHES YOU WEAR

MEANS QUALITY

UNSURPASSED ANYWHERE

WASHER BROS.

Main at Eighth

DuBose, Rutledge & Miller

INSURANCE OF ALL KINDS

SURETY BONDS INSURANCE SPECIALISTS
RATE AND POLICY AUDIT SERVICE FREE

Automobile Insurance
Is One of Our Specialties

Suite 511, Fort Worth National Bank Bldg.
Phone ED 6-5561

- O -

MELVIN J. MILLER WALTER L. DOUNING

COOK BOOK BREAD

Baked While You Sleep

500 South Henderson Fort Worth, Texas

THOS. S. BYRNE, Inc.

ENGINEERS

&

GENERAL CONTRACTORS

Fort Worth Texas

ASHBURN ICE CREAM COMPANY

SIX ASHBURN ICE CREAM STORES

TO SERVE YOU

3012 E. Rosedale
2109 W. Berry
801 N. Sylvania
5170 River Oaks Blvd.
6208 Camp Bowie Blvd.
4741 E. Lancaster

BUCY-INGRAM COMPANY

Lumber ***Millwork***

Plywood

Home Financing

Phone JE 6-5601

Office and Factory: 2266 South Riverside Drive

P. O. Box 1477

FORT WORTH 1, TEXAS

Fort Worth Wholesale Grocery Company

Wholesale Distributors

FORT WORTH, TEXAS

ED 2-3351 301 E. Industrial Ave.

Quaint

Jack Whitworth, Myra Phillips, George Baldock, about to enjoy an afternoon's shopping at the

CLYDE CAMPBELL UNIVERSITY SHOP

We can imagine their children looking through the album in twenty years or so will think nothing could be quainter than Jack's green knit polo shirt with the ubiquitous button down collar and button in the back, or nothing more par'see than the striped pullover sport shirt George is wearing. And as for the polished cotton pants with buckle in the back the gents are wearing, well! mural! Styles change, but the

CLYDE CAMPBELL UNIVERSITY SHOP

can always be trusted to keep ahead of them.

Meet Me at the

Clyde Campbell

University Shop

808 Houston

Fort Worth

McDONALD and COMPANY

Real Estate

Mortgage — Loans

Insurance

ED 5-4581

1201 West Lancaster Ave.

WHITE SWAN

means

FINER FOODS

WAPLES-PLATTER COMPANY

FORT WORTH, TEXAS

TEXAS • OKLAHOMA
NEW MEXICO

PREMIER

High Quality

Gasolines — Diesel Fuels

Regular Premium and
Heavy Duty Motor Oils

PREMIER OIL REFINING COMPANY

OF TEXAS

Refineries: Fort Worth, Longview, Baird

Congratulations Graduates! . . .

MONNIG'S
The Friendly Store

To you and every student we extend an invitation to you to make Monnig's your Shopping Headquarters.

- **Larger Departments**
- **Greater Selections**
- **Convenient Escalator Service**

Lyles DAIRY PRODUCTS

We Give S & H Green Stamps

For Home Delivery

2909 VAUGHN BOULEVARD PHONE JE 6-1912

LET US SHOW YOU THE
water heater that makes all others old fashioned!
Permaglas®

- Stunning new aqua-and-copper styling matches newest decors.
- Exclusive new Eye-Hi temperature control—sets like your oven.
- Amazing patented HEETWALL saves heat, ends scalding hot water.

JAHNS SUPPLY CO.
Wholesale Distributors
1715 Commerce

the one proved glass-lined water heater!

TOM'S TOASTED PEANUTS
TOM'S PEANUT SANDWICHES
TOM'S FINE CANDIES

2836 Bledsoe Phone ED 2-6441

Reynolds-Campbell Company
Lumber and Builders' Supplies
Phone JE 6-1919 2701 East Vickery Boulevard
FORT WORTH, TEXAS

THE SOUTHLAND CORPORATION

SIZED ICE

Wholesale and Retail

913 East Ninth Street Telephone ED 2-4141

FORT WORTH, TEXAS

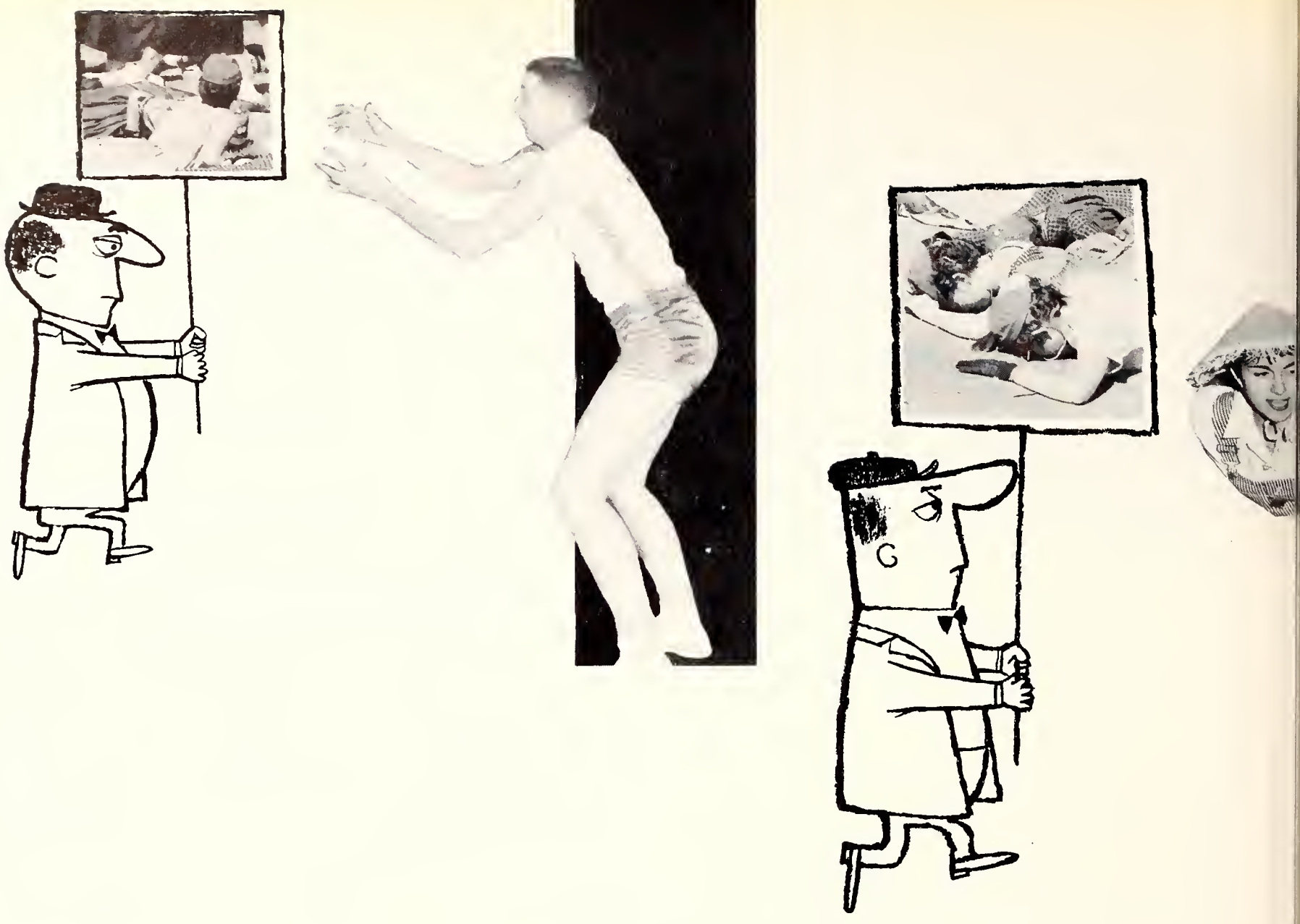

THE SIGN OF
GOOD INSURANCE

MITCHELL
GARTNER
&
THOMPSON

SINCE 1889

1407 Texas at Summit
FORT WORTH, TEXAS

MEMBERS

HERMAN GARTNER

J. MAC THOMPSON

W. J. BLOUNT

W. W. TAYLOR

ROGER C. NEELY

FRANK L. THOMPSON

GEORGE GARTNER

HUBERT LANEY

D. W. SWEENEY

We are proud to

Serve T. W. C.

A progressive institution

Growing with the

Great Southwest

Fort Worth
Dallas
Wichita Falls
Lubbock
Abilene
Longview

BEN E. KEITH COMPANY

Since 1906 — Distributors of Quality
Fresh and Frozen Fruits and Vegetables

Congratulations

CLASS OF '57

from

FORT WORTH'S QUALITY

DEPARTMENT STORE

Stripling's

A
good start
on a
GOOD FUTURE

As a member of the
Class of 1957, you're off
to a good start!

May we congratulate you . . .
and wish you every success
in the years to come.

HUMBLE OIL & REFINING COMPANY

HUMBLE

BUDDIES SUPER MARKETS

10 CONVENIENT LOCATIONS

FORT WORTH and ARLINGTON

"Your Dollar Buys More at Buddies"

Pure . . .

From Farm to Home

Utmost care is taken in the production of White Lake Dairy Milk because we know that so much depends on its purity. Modern equipment and a selected herd assure consistently rich milk for babies and mothers.

WHITE LAKE DAIRY

You Can Whip Our Cream — But You Can't Beat Our Milk

Haltom's, designers and manufacturers of the official T.W.C. Senior ring, invites you to see the complete selections of diamonds, silver, fine dinnerware, watches and gifts. You're always welcome.

Haltom's

THE HOUSE OF DIAMONDS

Main at Sixth – Fort Worth

4 convenient Locations in Fort Worth

Cox's Ridglea
6370 Camp Bowie

Cox's Lancaster
3616 E. Lancaster

Cox's Berry
2517 W. Berry

Cox's Belknap
4033 E. Belknap

Cox's

"Bringing downtown shopping convenience to your neighborhood."

FROM BEGINNING TO END

IT HAS BEEN A REAL PLEASURE
MAKING THE PHOTOGRAPHS FOR THIS ANNUAL
THANKS VERY MUCH FOR YOUR SPLENDID COOPERATION

COMMERCIAL WEDDINGS

THE PORTRAIT GALLERY

HOME AND STUDIO PORTRAITS

3114A E. ROSEDALE PH. JE-4-7227 FORT WORTH, TEXAS

BY THE DAY, WEEK, MONTH OR YEAR

HILLARD

RENT-A-CAR

1311 COMMERCE

487 Cars To Serve You

LOW RATES

Includes Gas & Oil

ED ison 2-3285

• FORT WORTH • BEAUMONT

NATIONAL RENT-A-CAR SYSTEM MEMBERS

5-10

MOTT'S

5-10

No. 1	2302 Haltom Road	TE 8-9617
No. 2	3040 Hemphill	WA 7-2737
No. 3	3010 E. Rosedale	JE 5-5629
No. 4	3923 Camp Bowie	PE 7-5708
No. 9	716 N. Sylvania	TE 8-2254
No. 10	6104 Camp Bowie	PE 7-6305
No. 11	4437 River Oaks Blvd.	MA 6-1643
No. 22	3429 W. 7th	ED 6-3938
No. 23	19 Westcliff Center	WA 4-6154
No. 24	1511 N. W. 25th	MA 6-4641
No. 26	5166 Wichita Street	JE 6-5144
No. 27	5417 E. Lancaster	JE 6-0501
No. 28	4709 E. Lancaster	JE 6-1123
No. 29	3817 Southwest Blvd.	PE 8-8173
No. 30	6213 Sunset Drive	PE 7-9951
No. 31	7200 Grapevine Highway	AT 4-1332
No. 32	2500 W. Berry	WA 3-0615
No. 33	4809 Odessa	WA 4-7385

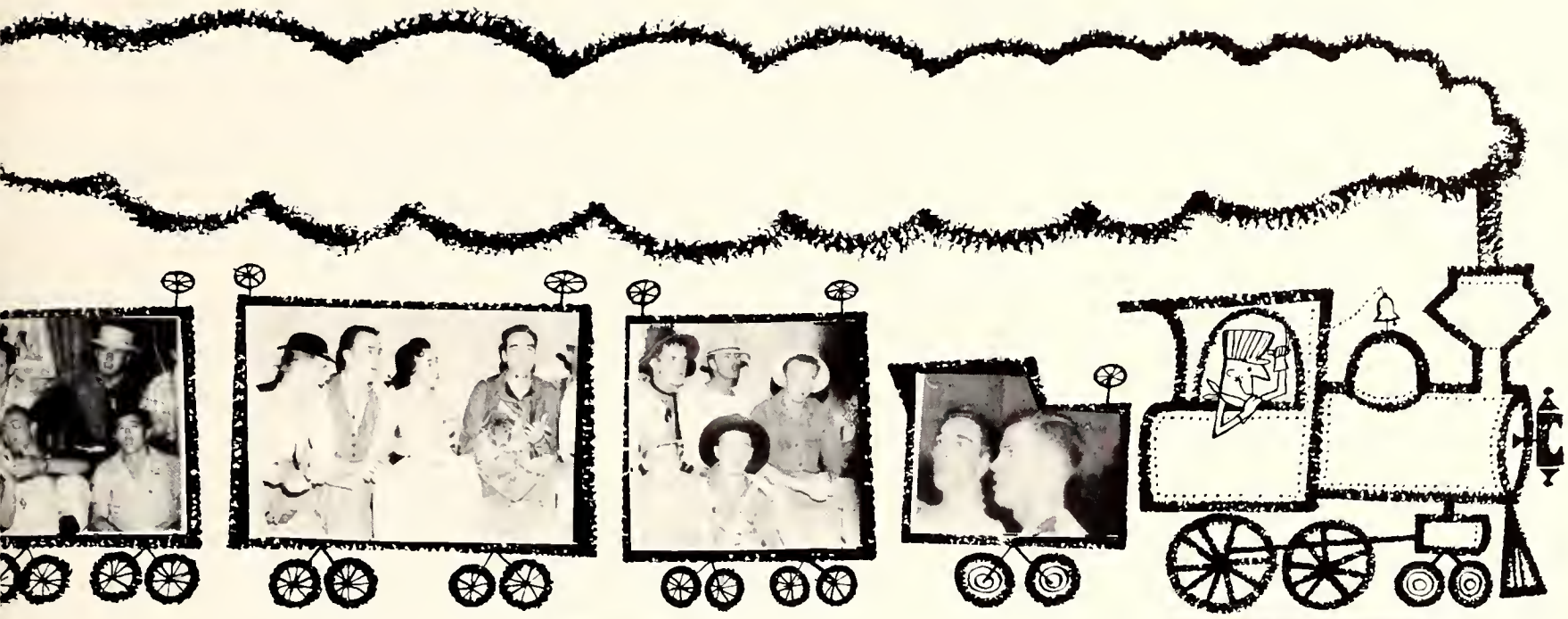

31

Ernest Allen Motor Co.

SALES — CHEVROLET — SERVICE

TRUCK REPAIRS AND PARTS

For 35 Years

Sixth & Commerce — Phone ED 2-4171

Snowden Neon Sign Service

Sales and Service Maintenance
Lease Signs and Porcelain Signs

2200 E. Vickery Blvd. — Tel. JE 5-9250

FORT WORTH, TEXAS

THE LYDICK ROOFING CO., Inc. OF FORT WORTH

ROOFING AND SHEET METAL CONTRACTORS

Over 60 Years in Texas

Phone ED 2-7441 — Fort Worth, Texas

Compliments of

HART'S DRESS SHOP

3708 E. Lancaster

Enjoy your outdoor leisure at the **HILTON'S**

SKYSCRAPER POOL

Heated for Year 'Round Swimming

COMPLIMENTARY

TO

GUESTS

•

FOOD

AND

BEVERAGE

SERVICE

Hilton Hotel

Frank W. Teich, Manager

FORT WORTH, TEXAS • FIFTH AT MAIN

T. A. MITCHELL COMPANY

P. O. BOX 3083

FORT WORTH 5, TEXAS

3637 Ave. E and E. Rosedale Telephone JE 6-4018

Hilburn Printing Company

ADVERTISING PRINTERS

ED 2-8081

- OFFICE FORMS
- COMMERCIAL PRINTING
- DIRECT MAIL ADVERTISING

526 S. Jennings

ANY WAY YOU LOOK AT IT, THE NECCHI "PUSH BUTTON" SUPERNOVA IS THE MOST ADVANCED SEWING MACHINE—
Finding this out for themselves are two young TWC home economist students — on the left, Miss Myrna Morrow and on the right, Miss Ginger Hill. Miss Morrow is employed by Fort Worth Sewing Machine & Supply Company as an instructor in their Sewing School, where she is doing an extremely creditable job. TWC can well be proud of both Miss Morrow and Miss Hill.

Best Wishes
To
T.W.C.
And All The Students
And Faculty
— Remember —
The World's Most
Modern Sewing Machines
Are
NECCHI and ELNA

NECCHI SEWING CIRCLE ELNA

FORT WORTH SEWING MACHINE & SUPPLY
2622 E. ROSEDALE • JE 4-1721

"If you do not think about the future, you cannot have one."

John Galsworthy

Graduation is the Beginning . . .

A good companion for your journey into the future is a growing savings account . . . for the ability to save is equally as important as the ability to earn.

The Banks of Fort Worth invite you to open your savings account and will be happy to serve you in all of your plans for the future.

BANK OF COMMERCE
CONTINENTAL NATIONAL BANK
THE FIRST NATIONAL BANK OF FORT WORTH
THE FIRST NATIONAL BANK OF HANDLEY
THE FORT WORTH NATIONAL BANK
HALTOM CITY STATE BANK
HURST STATE BANK
NORTH FORT WORTH STATE BANK
RIDGLEA STATE BANK
RIVERSIDE STATE BANK
SOUTH FORT WORTH STATE BANK
STATE BANK OF EAST FORT WORTH
UNION BANK & TRUST COMPANY
THE UNIVERSITY STATE BANK
WEST SIDE STATE BANK

Member Banks of the Fort Worth Clearing House Association

See Equitable For . . .

★

LOW COST HOME LOANS

★

INSURED SAVINGS

★

Equitable
SAVINGS ASSOCIATION

704 West Seventh **ED 2-5244**

Kohler of Kohler
Plumblng Fixtures

Distributed by

SERVICE PLUMBING SUPPLY CO.

WHOLESALE

FORT WORTH TEXAS

212 Lipscomb Street

CONGRATULATIONS

CLASS OF 1955

BURTON-LINGO COMPANY

LUMBER

Fort Worth, Texas Telephone ED 2-1231

STEWART TITLE GUARANTY COMPANY

TITLE INSURANCE — ABSTRACTS
ASSETS OVER $2,800,000.00

V. C. McNAMEE, *Vice President*

REMEMBER
"It Is Better to Be Safe Than Sorry"
Consult Your Attorney On All Legal Matters

2nd Floor Dan Waggoner Bldg. ED 2-5171

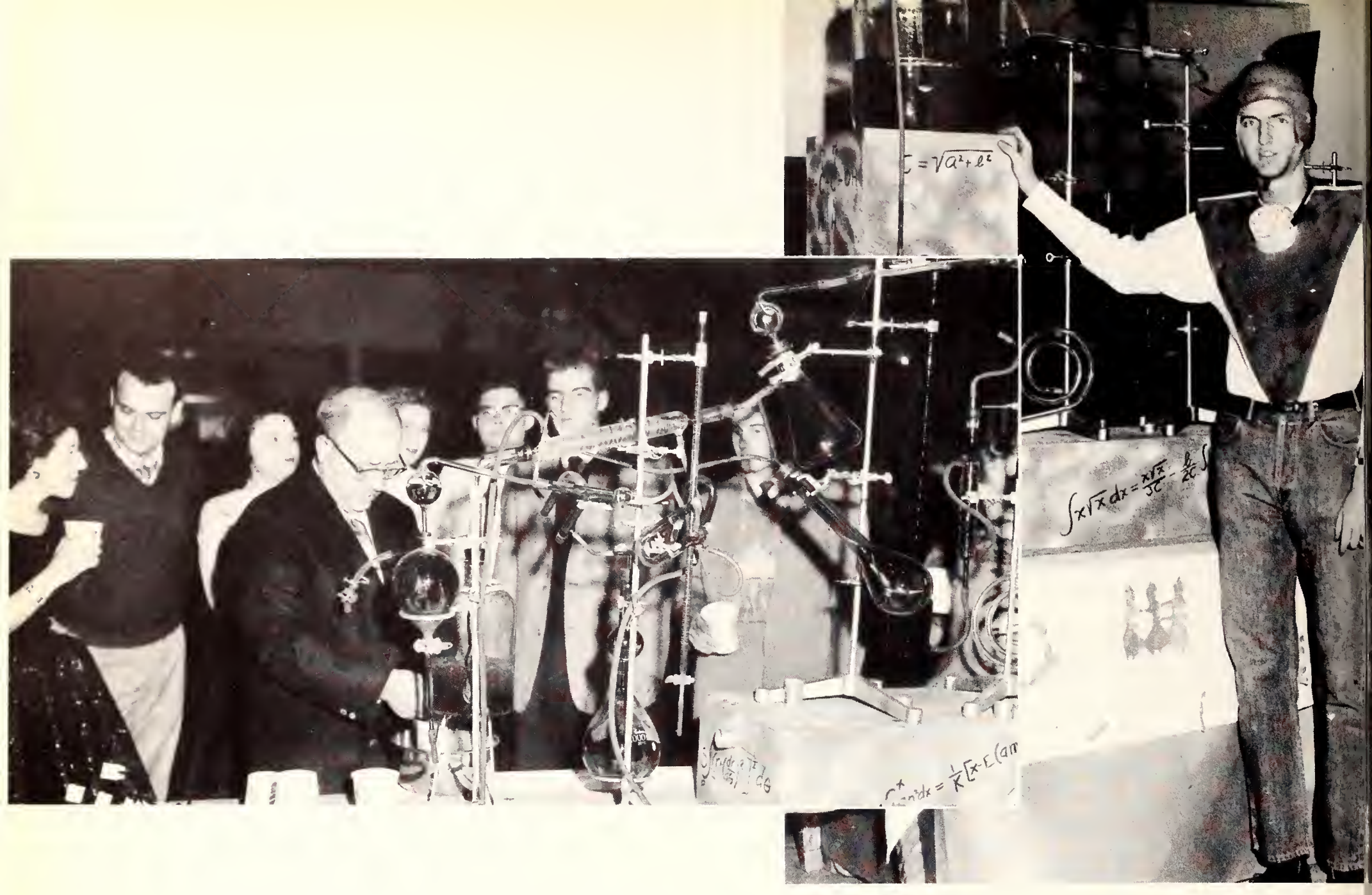

Complete Real Estate Service *General Insurance and Loans*

C. F. GILCHRIST, Owner

WALLACE-GILCHRIST CO.

J. MATT WALKER, Associate

319 W. T. Waggoner Phone ED 6-2123

Plan On a HOME OF YOUR OWN—

For future happiness and security, make plans to own a home. You can do it easily with monthly savings—the savings and loan way.

TARRANT COUNTY
Savings and Loan
ASSOCIATION
705 MAIN STREET PH. ED 5-3467
FORT WORTH

Congratulations

to

SENIOR CLASS OF 1957

We hope you will be successful and happy in all that you undertake to do.

Clyde A. Penry Burl Alexander

PENRY Lumber Co.

2251 South Jennings Phone WA 4-2271

Compliments

of

Uncle Joe's

SUPERIOR MEAT &
PROVISION CO.

1414 Jones St. ED 2-6138

Treat Yourself to

Something GOOD

Delicious and Refreshing

MILK

ICE CREAM

FOREMOST DAIRIES, Inc.

PROTECT YOUR HEALTH

Eat More

Fresh Fruits and Vegetables

JIM HILL PRODUCE COMPANY

1201 Jones Street — Fort Worth, Texas

C. & S.
SPORTING GOODS
COMPANY

Wholesale—Retail

ATHLETIC EQUIPMENT
"THE HOUSE OF SERVICE"

106 E. 2nd — Phone ED 2-9826

Compliments of

THE VARSITY

IN POLYTECHNIC

A De Luxe Suburban Theatre

SAM ARCHIBALD, DON DICKSON,

JACK CHAVEY

Welcome to . . .

The CRUMP Co.

RECORD DEPT.
RADIO & TV DEPT.
APPLIANCE DEPT.

Convenient Monthly Terms
Or Charge Account

300 Main Street — **Telephone ED 5-1342**

Fort Worth, Texas

PROCESS ENGRAVING CO.

1603 E. LANCASTER

PHONE ED 6-3468

Diamonds — Watches — Luggage
Photographic Equipment and Supplies

GOLDSTEIN BROS.
Offer These Services

Free Parking — No Down Payment
Free Gift Wrapping — 24 Months to Pay

TWO STORES TO SERVE YOU

Corner 9th and Main — 2608 West Berry
ED 5-1494 — WA 3-4684

POPULAR FOR PEP!

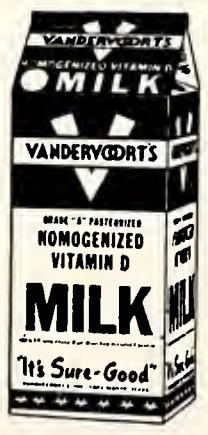

The pep appeal of ice cold Vandervoort's Homogenized Milk keeps it a favorite all year long . . . with boys and girls of all ages. They know that each glass of Vandervoort's is nourishing, fresh-tasting and contains the health-giving Vitamin D that builds strong bodies. Keep your pep and energy high with Vandervoort's Homogenized Milk.

VANDERVOORT'S

"IT'S SURE-GOOD"

PENNEY'S

ALWAYS FIRST QUALITY!

Famous For High Quality Merchandise

At A Budget Saving Price

HOUSTON AT FOURTH THROUGH
TO THROCKMORTON

ARTISTS MATERIALS

BELL
REPRODUCTION COMPANY

Tel. ED 6-0565—907 Throckmorton Street
FORT WORTH, TEXAS

Compliments of

Panther City Office Supply Co.

905 Throckmorton Phone ED 5-1224

BIG STATE COMPANY

2700 AVENUE D

SCHAEFER'S JEWELERS

GIFTS

(ACROSS FROM CAMPUS)
EXPERT WATCH REPAIR
AUTHORIZED DEALER FOR
ELGIN, BULOVA and KEEPSAKE DIAMONDS
JE 5-2035 3110 E. ROSEDALE

POLY VARIETY

3126 E. Rosedale JE 6-0245

"We Give S. & H. Green Stamps"

Congratulations
Class of '57

When you turn through the pages of this annual several years after graduation, we want to extend our invitation for you to come in and let us help you.

Close Supervision At All Times

CAR POLISHING—MOTOR STEAM CLEANING
UPHOLSTERY CLEANING—MOTOR PAINTING

SPEEDY CAR WASH

"Just A Minute's Drive From TWC"

606 Collard Phone JE 5-5153

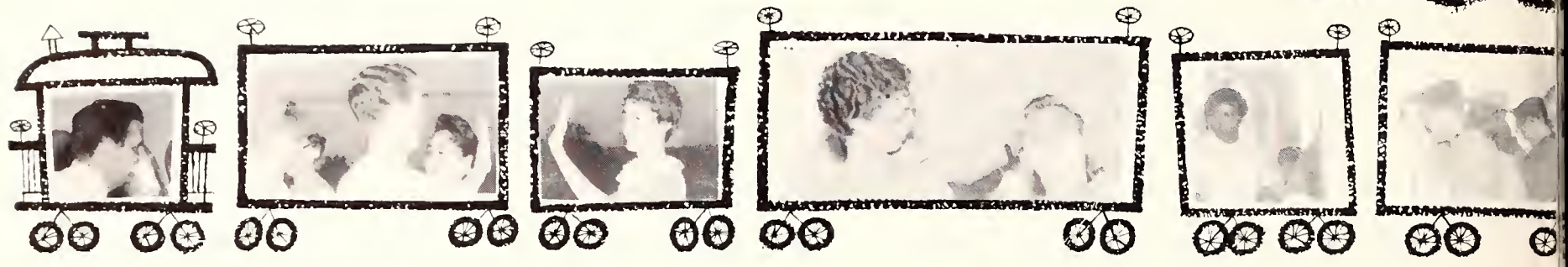

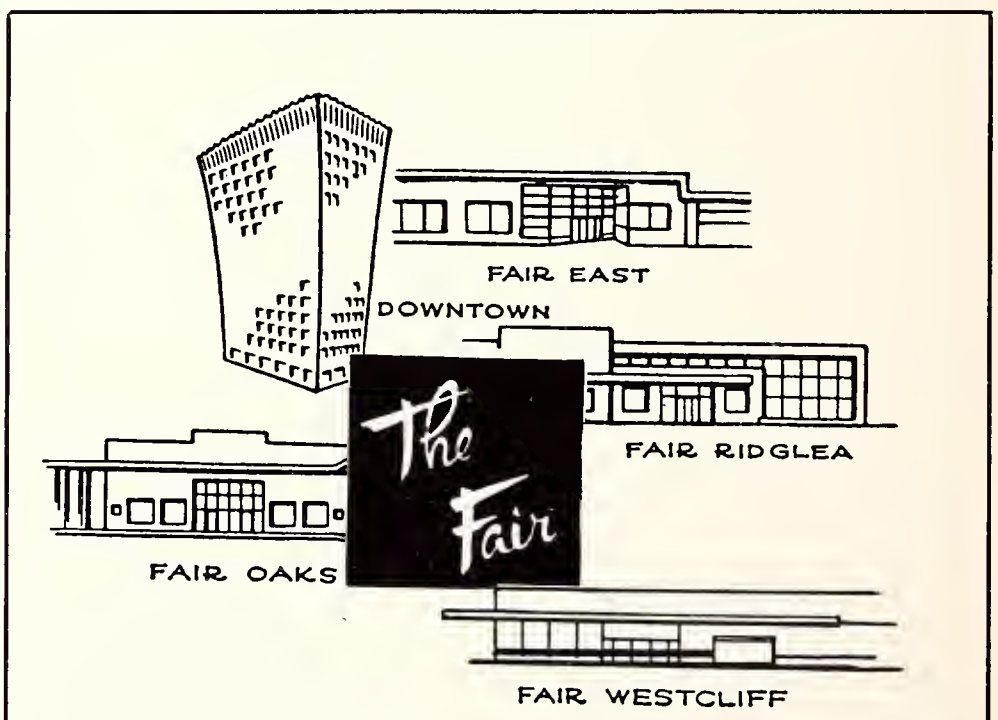

5

WONDERFUL STORES

•

THE MODERN WAY TO SHOP

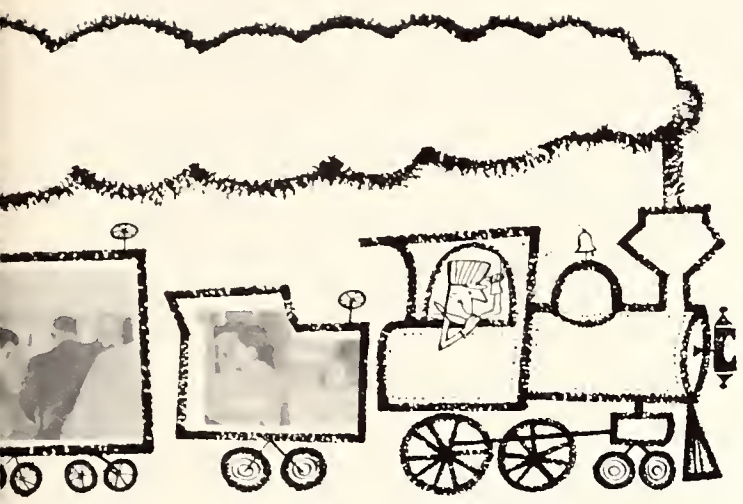

TWC cagers, George and Jack make reservations with Worth Hotel room clerk, Liniel Lee, for visiting basketball club.

FOR THE COACH WHO CARES

College athletes are always quartered at the Worth when visiting Fort Worth.

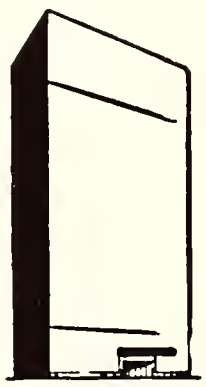

worth hotel

AIR-CONDITIONED-GARAGE IN CONNECTION

JACK FARRELL
MANAGER

IN FORT WORTH--IT'S THE WORTH

GRIDDLE NO. 2

1/2 Block South TWC Campus

Featuring

HAMBURGERS—CHEESEBURGERS

FRENCH FRIES and THICK MALTS

Breakfast Served

1417 Vaughn Blvd.

GRIDDLE SYSTEM, INC.

FORT WORTH GRAND PRAIRIE DALLAS

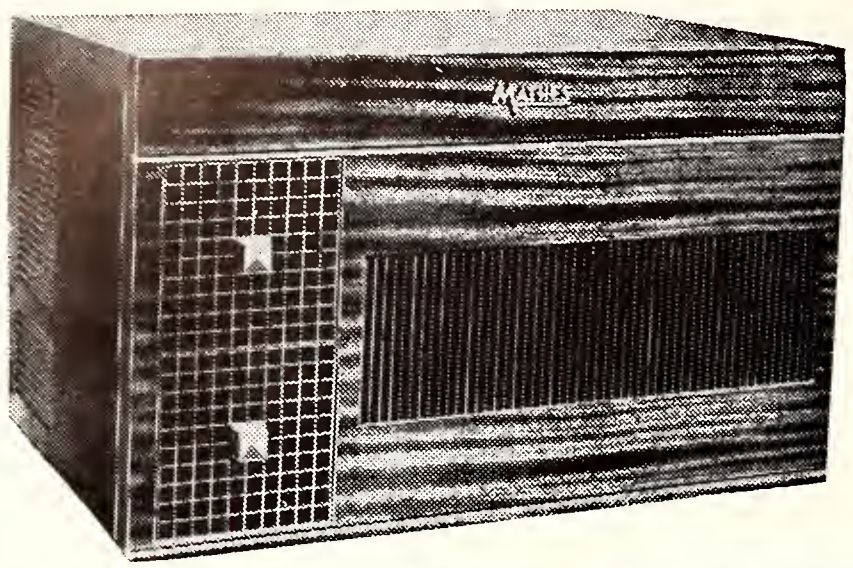

NOTHING

COOLS

LIKE A

MATHES

Super-Power
AIR CONDITIONER

LIST OF ADVERTISERS

Ernest Allen Motor Co.

Ashburn Ice Cream Co.

John L. Ashe Inc.

Acme Coffee Co.

Bell Reproduction Co.

Big State Co.

Bucy-Ingram Co.

Thomas S. Byrne, Inc.

Buddies Super Markets

Burge Hardware and Appliance

Mrs. Baird's Bread

Dr. Fred L. Beckman

Gordon Boswell Florist

Boswell's Dairies

Clyde Campbell's

Cox's

C. & S. Sporting Goods Co.

The Crump Co.

Cook Book Bread

Coca-Cola Bottling Co.

Wm. Cameron Lumber Co.

DuBose, Rutledge & Miller

Fred Davis Upholstering Co.

Marvin D. Evans

Foremost Dairies

Fort Worth Chamber of Commerce

Fort Worth Sewing Machine

Fort Worth Clearing House Association

Fort Worth Transit Co. Inc.

The Fair

Fort Worth Wholesale Grocery Co.

Goldstein Bros.

Griddle No. 2

General Engineering Corp.

Gilliland Drug Co.

Tom S. Gillis Insurance Agency

B. H. Glenn Dreamland Mattress Co.

General Industrial Supply Corp.

Haltom's

Hillard Rent A Car

Hilton Hotel

Humble Oil Refining Co.

Jim Hill Produce Co.

Harris Hospital

Jahns Supply Co.

Walter Jetton

King's Candy Co.

Ben E. Keith Co.

Sam T. Kincaid Wholesale Candy

Lyles Dairy

Lauritzen & Makin, Inc.

Lydick Roofing Co. Inc.

Mathes Co.

Monnig's

E. B. Mott Co.

Meacham's

Meissner Funeral Home

Mitchell Gartner & Thompson

Martin's

T. A. Mitchell Co.

Market Produce Co.

McDonald & Co.

O. B. Macaroni

Penney's

Portrait Gallery

Process Engraving Co.

Panther City Office Supply Co.

Poly Variety

Parvin Transfer Co.

Polytechnic Herald

South Fort Worth State Bank

Premier Oil Refining Co.

Penry Lumber Co.

Reynolds-Campbell Lumber Co.

Rhea-Engert

Schaefer's Jewelers

W. C. Stripling Co.

Southland Corp.

Superior Meat & Provision

Snowden Neon Sign Service

Speedy Car Wash

State Electric Co.

Tom's Toasted Peanuts

Texas Electric Service Co.

Tarrant County Savings & Loan Association

Texas Refrigeration Supply Co. Inc.

The Varsity

Vandervoort's

Worth Hotel

West Texas Produce Co.

Waples-Platter Co.

White Lake Dairy

Well Machinery & Supply Co., Inc.

Wallace-Gilchrist Co.

Washer Brothers

Zeno's Ranch Shop

AUTOGRAPHS

ALMA MATER

In the heart of dear old Texas,
Where the sweet bluebonnets grow,
Stands a cherished Alma Mater
And it's there our mem'ries go.
Where the blue and gold are waving,
Where the Southern breezes play,
Pride of Texas, Alma Mater
'Tis of you we sing today.

Oh, Texas Wesleyan College,
Pride of the Lone Star State
Though the years be swiftly fleeting,
We never shall forget
To bring to you our college
Hearts that are fond and true,
Your daughters and sons will be faithful,
Bringing tributes and praise to you.

Round your stately walls of knowledge
Linger mem'ries fond and dear
Of your counsel, truth, and wisdom,
And of friends from far and near;
And we make this sacred promise
That we'll ever bring to you
Tribute, praise, and love, and homage,
Alma Mater, Hail to you!

ARVID D. EVANS
COMPANY
FORT WORTH, TEXAS